PREMIUM QUALITY 15+ YEARS

MADE IN CHINA

PRESCOTT®
TOOLS CO.,LIMITED

Tel:

0086-579-89086188
0086-579-89086888

E-mail:

prescott@prescottools.com

Factory:

Gumashan Industrial Zone,
Wuyi County,Jinhua City,Zhejiang
Province,China 321205

http://www.prescottools.com

DISTRIBUTOR
INFORMATION

PRESCOTT®

ONE-STOP TOOLS SUPPLIER

http://www.prescottools.com

prescott@prescottools.com

TABLE OF CONTENTS

Cordless Tools 03-16

Cordless Drill
Cordless Rotary Hammer
Cordless Planer
Cordless Random Orbit Sander
Cordless Blower
Cordless Grass Trimmer
Cordless High Pressure Washer
Cordless Impact Drill
Cordless Angle Grinder
Cordless Trimmer
Cordless Heat Gun
Cordless Gauge Straight Shear
Cordless Tile Vibration Machine
Cordless Chain Saw
Cordless Screwdriver
Cordless Circular Saw
Cordless Mixer
Cordless Spray Gun
Cordless Pruner Saw
Cordless Auto Air Compressor
Cordless Impact Wrench
Cordless Reciprocating Saw
Cordless polisher
Cordless polisher
Cordless Chain Saw
Cordless Chain Saw

Power tools 17-48

Angle Grinder
Rotary Hammer
Router
Sander
Bench Grinder
Wall Chaser
Miter Saw
Magnetic Drill
Angle Grinder Stander
Demoliton Hammer
Trimmer
Polisher
Electric Staple Gun
Drywall Sander
Table Saw
Electric Hoist
Electric drill
Diamond Core Drill Machine
Electric Planer
163-piece Mini Grinder Rotary Tool Kit
Glue Gun
Electric Mixer
Bench Planer
Electric drill Stander
Circular Saw
Jig saw
Plastic Pipe Welding Machine
Electric spray gun
Thickness Planer
Impact Drill
Electric Blower
Reciprocating Saw
Die Grinder
Marble cutter
Cut-off Machine
Drill Press

Air Tools/Welding Machines/Gasoline Generators 49-64

Air Compressor
Tire Changer
Generator
Spray Gun
Welding Machine
Air Staple Gun
Handheld Welding Machine
Pneumatic Impact Wrench
Air Plasma Cutter
Pneumatic Pumping Oil Machine
Battery Charger

Garden Tools Series 65-78

Dry And Wet Vacuum Cleaner
Electrice Lawn Machine
Diesel Tiller
Plate Compactor
Single Disc Floor Scrubber
Electric Grass Trimmer
Gasoline Drill
Vibrating Rod
High Pressure Washer
Gasoline Brush Cutter
Gasoline Blower
Concrete Vibrator
Water Pump
Electric Chain Saw
Tamping Rammer
Concrete Mixer
Jet Pump
Mist Duster
Road Cutting Machine
Gasoline Water Pump
Gasoline Hedge Trimmer
Grinding Machine

Hand Tools Series 79-96

Pliers
Adjustable Wrench
Hex Key SET
Adjustable Hacksaw Frame
Digital Multimeter
Chisel
Tile Cutter
Weel Barrow
Pallet Truck
Gloves
Bolt Cutter
Combination Spanner
PVC Pipe Cutter
Manual Sprayer
Caliper
Steel File
Trowel
Ladder
Manual Hydraulic Stacker
Adjustable Pipe Wrench
Socket Wrench Set
Snip
Snap-off Blade Knife/bladet
Laser Distance Meter
Paint Brush
Tool bag/box
Jack
Safety Helmet
Hand Riveter
Hammer/AXE
Shear
Measuring Tape
Aluminum Spirit Level
Sylinder Brush
Tool Box Trolley
T-handle Socket Wrench
Reflection Vest
Staple Gun
Screwdriver
Saw
Scale
Laser Cross Level
Caulking Gun
Trolley
Block
Rain/Safety Boots

Accessory Series/Promotion Items 97-98

Jig Saw Blade
Chisel
Drill Bit
Disc
Flap Wheel
Wire Cup Brush
Promotion Items

NEW ARRIVAL

PT4001K — CORDLESS 2PCS COMBO KIT

With 1pcs brushless cordless drill (PT4002112T)

With 1pcs lithium-ion brushless angle grinder (PT4012501)

4pcs

DESCRIPTION

Voltage: 21V

brushless cordless drill (PT4002112T)

No-load speed: 0-500/0-1650rpm Max torque: 50Nm

Chuck capacity: 10mm Torque settings: 21+1

brushless angle grinder (PT4012501)

No-load speed: 0-4500/0-6000/0-7500rpm

Disc diameter: 125mm Spindle thread: M14

PT4002K — CORDLESS 2PCS COMBO KIT

With 1pcs brushless cordless drill (PT4002112T)

With 1pcs lithium-ion brushless angle grinder (PT4012501)

4pcs

DESCRIPTION

Voltage: 21V

Lithium-ion brushless cordless drill (PT4002112T)

No-load speed: 0-500/0-1650rpm Max torque: 50Nm

Chuck capacity: 10mm Torque settings: 21+1

brushless impact wrench (PT4002132):

Square drive: 1/2" No-load speed: 0-1800/0-2450rpm

Impact rate: 0-2200/0-3000bpm Max torque: 350Nm

PHSNG73 — NAIL GUN

10pcs

NAIL ,100PCS/BOX.
20BOX/CTN

DESCRIPTION

Diameter: 7.3mm

Accessories: lubricating oil*1pc, brush*1pc, earplug*1pc, safety goggles*1pc, spare part*1set

PT0935513 — CUT-OFF MACHINE

2400W

DESCRIPTION

Input power:	2400W
No-load speed:	1250rpm
Blade size:	355mmx25.4mm
Max.cutting capacity:	100mm in round pipe
	100mmx100mm in square steel
	120mmx100mm in rectangle
Max.cutting steel bar:	120mm

PT0941001 — BRUSHLESS RING SAW

5000W

1pcs

DESCRIPTION

Input power:	5000W
No-load speed:	2500rpm
Blade diameter:	410mm
Max.Cutting depth:	300mm

ONE-STOP TOOLS SUPPLIER
PRESCOTT®

PG091100JET — JET PUMP

1100W — 100% Copper Wire Motor

1pcs

1.5HP

DESCRIPTION

Rated power:	1100W(1.5HP)
Max.head:	60m
Max. flow:	70L/min
Max.suction:	9m
Pipe diameter:	1"x1"
Copper wire motor	PPO impeller

PG091500JET — JET PUMP

1500W — 100% Copper Wire Motor

1pcs

2.0HP

DESCRIPTION

Rated power:	1500W(2.0HP)
Max.head:	48m
Max. flow:	50L/min
Max.suction:	9m
Pipe diameter:	1"x1"
Copper wire motor	PPO impeller

PG09550PST — SELF-PRIMING PUMP

550W — 100% Copper Wire Motor

1pcs

Brass impeller

0.75HP

DESCRIPTION

Rated power:	550W(0.75HP)
Max.head:	40m
Max. flow:	52L/min
Max.suction:	8m
Pipe diameter:	1"x1"

PAINT BRUSH

- High quality bristles
- Packed by label

Product name	Size	PCS
PHDPF10	1"(25mm)	600
PHDPF15	1.5"(38mm)	600
PHDPF20	2"(50mm)	600
PHDPF30	3"(75mm)	360
PHDPF40	4"(100mm)	240

CYLINDER BRUSH

- Material: Micro fibre
- Fibre height:13mm
- Suitable for inner wall
- 5.2mm central shank
- With 1pcs roller cover
- Packed by plastic bag

Product name	Size	PCS
PHDCA04	100mm/4"	120

CYLINDER BRUSH

- Material: Micro fibre
- Fibre height: 20mm
- Suitable for inner wall
- 6.8mm central shank
- With 1pcs roller cover
- Packed by plastic bag

Product name	Size	PCS
PHDCA05	230mm/9"	50

PLASTERING TROWEL

- Teeth:10*10mm
- Blade material:stainless steel
- Slight bow in blade good for working
- Packed by label

Product name	Size	PCS
PHDP301	280x130mm	60

LATEX GLOVES

Product name	Size	PCS
PSGL110	XL	600

LATEX GLOVES

Product name	Size	PCS
PSGL210	XL	240

SAFETY BOOTS

Category of protective footwear:
SB:steel toe cap
Packed by color box

Product name	Size	PCS
PSFS441	41	10
PSFS442	42	10
PSFS443	43	10
PSFS444	44	10
PSFS445	45	10

SAFETY BOOTS

Category of protective footwear:
SB:steel toe cap
Packed by color box

Product name	Size	PCS
PSFS341	41	10
PSFS342	42	10
PSFS343	43	10
PSFS344	44	10
PSFS345	45	10

PRESSURE SPRAYER

- Safety pressure release valve
- Strong Aluminum pump lever
- Pressure:2.5BAR
- Press and release fuction
- Adjustable nozzle with straight jet and mist spray
- Packed by poly bag

Product name	Size	PCS
PG0500201	2L	20

TOOLS BAG

Product name	Size	PCS
PHOT217	17"	20

TOOLS BAG

Product name	Size	PCS
PHOT518	18"	14

PADLOCK

- Material:brass
- With 4 pcs brass keys
- Packed by double blister

Product name	Size	PCS
PXPS260	60mm	48
PXPS270	70mm	48

13MM KEY CHUCK WITH ADAPTOR

- Connection size:1/2"-20UNF
- Including 1pcs adaptor

Size	PCS
Chuck capacity:1.5-13mm	70

10MM KEY CHUCK WITH ADAPTOR

- Connection size:1/2"-20UNF
- Including 1pcs adaptor

Size	PCS
Chuck capacity:1.5-10mm	100

CHUCK KEY

- Key for 13mm key chuck

Size	PCS
80mm	400

ONE-STOP TOOLS SUPPLIER
PRESCOTT®

BIT

- PH2+T30 10pcs/box

Size	PCS
65mm	200

SDS PLUS CHISEL

Product name	PCS
PASDB03	30

16PCS DRILL BIT SET

Product name	PCS
PADB016	50

PH2 MAGNETIC SCREWDRIVER BIT

Size	PCS
PH2 65mm	200

GRINDING STONE

Size	PCS
Rod diameter: 3mm and 6mm	160

POLISHING DISK

Size	PCS
115mm	200
180mm	100

10PCS RECIPROCATING SAW BLADES SET

- 2pcs 6"/150mm Bi-metal blade 18TPI
- 4pcs 6"/150mm HCS blade 6TPI
- 2pcs 6"/150mm HCS blade 10TPI
- 2pcs 8"/200mm HCS blade 6TPI

Size	PCS
6", 8"	80

DIAMOND CUP WHEEL

- 18pcs blades
- Arbor:22.22mm

Product name	Size	PCS
PDTD11502	115mm	50

GLASS CUTTING DISC

Size	PCS
115x22.23x15x1.2mm	200

TCT HOLE SAW FOR STAINLESS STEEL

Product name	Size	PCS
PATHS25	25mm	200
PATHS26	26mm	200

21V MAX SHARE

POWERS 100+ TOOLS

One battery for multiple professional applications

PRESCOTT®

1. **Overcurrent protection**
   Shuts down the pack in order to protect battery and tool from hifh current draw
2. **Charge and discharge protection**
   Extend battery working life
3. **Overheat protection**
   Protects battery if temperature gets too high

Overcurrent Protection

Overvoltage Protection

Overheat Protection

Charge and Discharge Protection

LITHIUM-ION BATTERY

PATB20

Voltage:	DC 21V
Battery pack capacity:	2.0A

PATB40

Voltage:	DC 21V
Battery pack capacity:	4.0A

CHARGER

PATB17

Input voltage:100-240V~50/60Hz
Output current:2000MA

PT4002112T CORDLESS IMPACT DRILL

13mm Metal Self-locking drill chuck
Convenient operation,enhanced safety, increase precision,and versatility

Two mechanical speed
High speed mode for speedy drilling in light duty applications.
Low speed model for heavy duty applications requiring high torque

3Function:Screwing,Drilling,Impact
Meeting a wide variety of usage scenarios

LED LIGHT

Rubber soft grip
Provides comfortable operation with better control

Stepless speed regulation switch
Allows for easy bit installation/removal with one hand

DESCRIPTION

5pcs | BMC | 1 IMPACT FUNCTION | BL BRUSHLESS MOTOR | 21V MAX SHARE

Voltage:	21V
Battery capacity:	Li-ion 1pcx2.0Ah
No load speed:	0-550/0-2150rpm
Impact rate:	0-26000bpm
Max.torque	70N.m
Torque settings:	22+1+1
Dia. of chuck:	13mm metal chuck

PT4002119 CORDLESS DRILL

5pcs | SINGLE BATTERY | BL BRUSHLESS MOTOR | 21V MAX SHARE

Metal and Auto-lock keyless chuck
Mechanical 2-speed gear
Spindle lock function
Integrated LED work light

DESCRIPTION

Voltage:	21V
Battery capacity:	Li-ion 1pc x 2.0Ah
No load speed:	0-500/0-1650rpm
Max torque:	50Nm
Chuck capacity:	10mm
Torque settings:	21+1

PT4002131T CORDLESS BRUSHLESS IMPACT DRILL

5pcs | SINGLE BATTERY | BL BRUSHLESS MOTOR | 1 IMPACT FUNCTION | 21V MAX SHARE

With gyroscope function
Metal and Auto-lock keyless chuck
Mechanical 2-speed gear
Spindle lock function
Integrated LED work light

DESCRIPTION

Voltage:	21V
Battery capacity:	Li-ion 1pc x 2.0Ah
No load speed:	0-500/0-1750rpm
Max torque:	120Nm
Impact rate:	18000bpm
Chuck capacity:	13mm
Torque settings:	20+3

PT4002106 CORDLESS DRILL

5pcs | BMC | SINGLE BATTERY | 21V MAX SHARE

DESCRIPTION

Voltage:	21V
Battery Capacity:	Li-ion 1pc x 2.0Ah
Torque settings:	18+1
Max.torque	29N.m
No load speed:	0-350rpm/0-1350rpm
Dia. of chuck:	0.8-10mm

PT4002106T CORDLESS IMPACT DRILL

5pcs | BMC | SINGLE BATTERY | 21V MAX SHARE

DESCRIPTION

1 IMPACT FUNCTION

Voltage:	21V
Battery Capacity:	Li-ion 1pc x 2.0Ah
Torque settings:	18+3
Max.torque	29N.m
No load speed:	0-400rpm/0-1500rpm
Impact rate :	0-6000/0-22500bpm
Dia. of chuck:	0.8-10mm

PT4002132 CORDLESS IMPACT WRENCH

5pcs | BMC | SINGLE BATTERY | BL BRUSHLESS MOTOR | 21V MAX SHARE

NEW

DESCRIPTION

Voltage:	21V
Battery Capacity:	Li-ion 1pc x 4.0Ah
No load speed:	0-1800/0-2450rpm
Impact rate:	0-2200/0-3000bpm
Max torque:	350N.m
Square drive:	1/2" square-ring

PT4002116 CORDLESS IMPACT WRENCH

5pcs | BMC | SINGLE BATTERY | BL BRUSHLESS MOTOR | 21V MAX SHARE

NEW

DESCRIPTION

Voltage:	21V
Battery Capacity:	Li-ion 1pc x 4.0Ah
No load speed:	0-1400/0-1800/0-2200rpm
Impact rate:	0-1300/0-1700/0-2100bpm
Fastening torque:	500/600/800Nm
Square drive:	1/2"

PT4002109 CORDLESS SCREWDRIVER

5pcs | BMC | SINGLE BATTERY | BL BRUSHLESS MOTOR | 21V MAX SHARE

DESCRIPTION

Voltage:	21V
Battery Capacity:	Li-ion 1pc x 4.0Ah
No load speed:	0-1600/0-2000/0-2600rpm
Impact rate:	0-1800/0-2500/0-3300bpm
Max torque:	230N.m
Square drive:	1/4" Hex

PT4002603 CORDLESS ROTARY HAMMER

BL BRUSHLESS MOTOR | SDS plus | 21V MAX SHARE

DESCRIPTION

Voltage:	21V	
Battery Capacity:	Li-ion 1pc x 4.0Ah	
No load speed:	0-1200rpm	
Impact rate:	0-5300bpm	
Impact energy:	2.5J	
Max.drilling capacity:		
Concrete: 26mm	Steel: 13mm	Wood: 40mm

4pcs | BMC

PT4010003 PT4011503 CORDLESS ANGLE GRINDER

BL BRUSHLESS MOTOR

DESCRIPTION

21V MAX SHARE | 5pcs | BMC | SINGLE BATTERY

Model no.:	PT4010003	PT4011503
Voltage:	21V	
Battery Capacity:	Li-ion 1pc x 4.0Ah	
No load speed:	0-4500/0-6000/0-7500rpm	
Spindle Thread:	M10	M14
Disc Diameter:	100mm(4")	115mm(4-1/2")

PT4012501 CORDLESS ANGLE GRINDER

BL BRUSHLESS MOTOR

DESCRIPTION

21V MAX SHARE | 5pcs | BMC | SINGLE BATTERY

Voltage:	21V
Battery Capacity:	1 Pcs 4.0Ah battery pack
No load speed:	0-4500/0-6000/0-7500rpm
Spindle Thread:	M14
Disc Diameter:	125mm(5")

PT4014001 CORDLESS CIRCULAR SAW

4pcs | SINGLE BATTERY | BL BRUSHLESS MOTOR | 21V MAX SHARE

DESCRIPTION

Voltage:	21V
Battery Capacity:	Li-ion 1pc x 4.0Ah
No load speed:	4500rpm
Blade diameter:	125-140mm
Cutting capacity:	45° degree:39mm
	90° degree:55mm

PT4016502 CORDLESS CIRCULAR SAW

4pcs | SINGLE BATTERY | BL BRUSHLESS MOTOR | 21V MAX SHARE

DESCRIPTION

Voltage:	21V
Battery Capacity:	Li-ion 1pc x 4.0Ah
No load speed:	5000rpm
Blade dia:	165*15.875mm*30T
Cutting capacity:	45° degree:42mm
	90° degree:55mm

PT4018501 CORDLESS CIRCULAR SAW

4pcs | SINGLE BATTERY | BL BRUSHLESS MOTOR | 21V MAX SHARE

DESCRIPTION

Voltage:	21V
Battery Capacity:	Li-ion 1pc x 4.0Ah
No load speed:	5200rpm
Blade diameter:	185mm(7-1/4")
Cutting capacity:	45° degree: 43mm
	90° degree: 63mm

PT4002111 CORDLESS JIG SAW

5pcs | SINGLE BATTERY | 21V MAX SHARE

DESCRIPTION

Voltage:	21V
Battery Capacity:	Li-ion 1pc x 2.0Ah
No load speed:	0-3000rpm
Stroke length:	25.4mm
Cutting capacity:	80mm
Slantedcuts:	0-45°

PT4002117 CORDLESS RECIPROCATING SAW

4pcs | BMC | SINGLE BATTERY | 21V MAX SHARE

DESCRIPTION

Voltage:	21V
Battery Capacity:	Li-ion 1pcx2.0Ah
No load speed:	0-2000rpm
Cutting capacity:	Metal:10mm
	Wood:115mm

PT4002118 CORDLESS RECIPROCATING SAW

4pcs | BMC | SINGLE BATTERY | 21V MAX SHARE

DESCRIPTION

Voltage:	21V
Battery Capacity:	Li-ion 1pcx2.0Ah
No load speed:	0-2800rpm
Cutting capacity:	Metal:10mm
	Wood:30-50mm

PT4002121 CORDLESS PLANER

4pcs | SINGLE BATTERY | BL BRUSHLESS MOTOR | 21V MAX SHARE

DESCRIPTION

Voltage:	21V
Battery capacity:	Li-ion 1pcx4.0Ah
No-load speed:	15000rpm
Planing width:	82mm
Planing depth:	0-2mm

PT4002123 CORDLESS TRIMMER

6pcs | SINGLE BATTERY | BL BRUSHLESS MOTOR | 21V MAX SHARE

DESCRIPTION

Voltage:	21V
Battery capacity:	Li-ion 1pcx4.0Ah
No-load speed:	10000-30000rpm
Cutting depth:	0.8mm
Saw blade size:	6/6.36/8mm

PT4002127 CORDLESS MIXER

4pcs | SINGLE BATTERY | BL BRUSHLESS MOTOR | 21V MAX SHARE

DESCRIPTION

Voltage:	21V
Battery capacity:	Li-ion 1pcx4.0Ah
No-load speed:	0-710rpm
Mixing pad thread:	M14
Aluminum gear box	
Variable speed control	

PT4002122 CORDLESS POLISHER

6pcs | SINGLE BATTERY | BL BRUSHLESS MOTOR | 21V MAX SHARE

DESCRIPTION

Voltage:	21V
Battery Capacity:	Li-ion 1pc x 2.0Ah
No load speed:	2500-5200rpm
Polishing pad diameter:	150mm
Variable speed control	
Digital display	

PT4002120 CORDLESS RANDOM ORBIT SANDER

6pcs | SINGLE BATTERY | 21V MAX SHARE

DESCRIPTION

Voltage:	21V
Battery Capacity:	Li-ion 1pcx2.0Ah
No load speed:	10000rpm
Bottom size:	125mm

PT4002113 CORDLESS HEAT GUN

10pcs | SINGLE BATTERY | 21V MAX SHARE

DESCRIPTION

Voltage:	21V
Battery capacity:	Li-ion 1pcx4.0Ah
Temperature:	50/600°C
Airflow:	300/500 L/min

PT4002114 CORDLESS SPRAY GUN

10pcs | SINGLE BATTERY | 21V MAX SHARE

DESCRIPTION

Voltage:	21V
Battery capacity:	Li-ion 1pcx2.0Ah
Spraying pressure:	5 Bar
Max.flow:	650ml/min
Max.viscosity:	80DIN-s
Container capacity:	1000ml

PT4002104 CORDLESS BLOWER

6pcs Color Box | SINGLE BATTERY | 21V MAX SHARE

DESCRIPTION

Voltage:	21V
Battery Capacity:	Li-ion 1pc x 2.0Ah
No load speed:	13000-16000r/min
Air volume:	2.2-2.5m³/min
Air pressure:	3-3.5Kpa

PT4002105 CORDLESS BLOWER

4pcs Color Box | SINGLE BATTERY | 21V MAX SHARE

DESCRIPTION

Voltage:	21V
Battery Capacity:	Li-ion 1pc x 4.0Ah
No load speed:	0-20000r/min
Average air volume:	0-9m³/min
Maximum air speed:	115km/h

PT4002115 CORDLESS GAUGE STRAIGHT SHEAR

5pcs Color Box | SINGLE BATTERY | BMC | BL BRUSHLESS MOTOR | 21V MAX SHARE

DESCRIPTION

Voltage:	21V
Battery Capacity:	Li-ion 1pcx2.0Ah
Cutting Diameter:	25mm

PT4015202 CORDLESS PRUNER SAW

6pcs Color Box | SINGLE BATTERY | BMC | 21V MAX SHARE

NEW

DESCRIPTION

Voltage:	21V
Battery Capacity:	Li-ion 1pc x 2.0Ah
Bar length:	6"(15cm)
Chain speed:	9m/s

PT4054018 CORDLESS HEDGE TRIMMER

4pcs Color Box | SINGLE BATTERY | 21V MAX SHARE

DESCRIPTION

Voltage:	21V
Battery Capacity:	Li-ion 1pcx2.0Ah
Maximum speed :	2400spm
Blade cutting length:	540mm
Maximum cutting diameter:	18mm

PT4030501 CORDLESS CHAIN SAW

4pcs Color Box | SINGLE BATTERY | BMC | BL BRUSHLESS MOTOR | 21V MAX SHARE

DESCRIPTION

Voltage:	21V
Battery Capacity:	Li-ion 1pc x4.0Ah
No-Load Speed of CHAIN:	6m/s
Cutting Diameter:	18-22cm
Guide size:	12"

PT4002128 CORDLESS GRASS TRIMMER

1pcs Color Box | SINGLE BATTERY | 21V MAX SHARE

DESCRIPTION

Voltage:	21V
Battery Capacity:	Li-ion 1pcx2.0Ah
No-load speed:	8400rpm
Cutting Dia:	260mm
Diameter of the cutting line:	1.2mm

PT4002129 CORDLESS GRASS TRIMMER

1pcs Color Box | SINGLE BATTERY | 21V MAX SHARE

DESCRIPTION

Voltage:	21V
Battery Capacity:	Li-ion 1pcx2.0Ah
Output Power:	300W
No-load speed:	7000rpm
Cutting Dia:	150mm

PT4002126 CORDLESS TILE VIBRATION MACHINE

10pcs | SINGLE BATTERY | 21V MAX SHARE

DESCRIPTION

Voltage:	21V
Battery Capacity:	Li-ion 1pcx2.0Ah
Vibrational frequency:	3000-8000rpm
Adsorbability:	60kg
Suction Cup Diameter:	125mm
Speed adjustment:	12-speed

PT4002124 CORDLESS FAN

1pcs | SINGLE BATTERY | 21V MAX SHARE

DESCRIPTION

Voltage:	21V
Battery Capacity:	Li-ion 1pcx2.0Ah
No load speed:	0-2600rpm
Dimensions:	7"
Variable speed control	

PT4002125 CORDLESS AUTO AIR COMPRESSOR

5pcs | SINGLE BATTERY | 21V MAX SHARE

DESCRIPTION

Voltage:	21V
Battery Capacity:	Li-ion 1pcx2.0Ah
Max pressure:	130PSI/8.96BAR
LED light	

PT4002130 CORDLESS AIR COMPRESSOR

5pcs | SINGLE BATTERY | 21V MAX SHARE

DESCRIPTION

Voltage:	21V
Battery Capacity:	Li-ion 1pcx2.0Ah
Max pressure:	160PSI/11BAR
LED light	

PT4025001 CORDLESS HIGH PRESSURE WASHER

6pcs | SINGLE BATTERY | 21V MAX SHARE

ACCESSORIES

DESCRIPTION

Voltage:	21V
Battery Capacity:	Li-ion 1pc x 2.0Ah
Output power:	250W
Max pressure:	15bar
Flow rate:	2.7L/min

PT4035001 CORDLESS HIGH PRESSURE WASHER

1pcs | SINGLE BATTERY | 21V MAX SHARE

ACCESSORIES

DESCRIPTION

Voltage:	21V
Battery Capacity:	Li-ion 1pcx4.0Ah
Output Power:	350W
Max Pressure:	25bar
Flow Rate:	3.7L/min

PT4045001 CORDLESS HIGH PRESSURE WASHER

1pcs | SINGLE BATTERY | 21V MAX SHARE | BL BRUSHLESS MOTOR

ACCESSORIES

DESCRIPTION

Voltage:	21V
Battery Capacity:	Li-ion 1pc x 4.0Ah
Output power:	450W
Max pressure:	20-35bar
Flow rate:	4.2L/min

PT2003062 / PT2003063 CORDLESS SCREWDRIVER

DESCRIPTION

Voltage:	3.6V
Battery capacity:	Li-ion 1pc X 1.5Ah
No-load speed:	240RPM
Max torque:	3N/M
Charging time:	2-3h,with LED

20pcs Color Box

PT2003062
9pcs 25mm CRV drill bits;
1pc drill bit connecting rod;
1pc Micro-USB cable

10pcs Color Box

PT2003063
23pcs 25mm CRV drill bits;
3pcs 50mm CRV drill bits;
5pcs sockets
1pc drill bit connecting rod
1pc socket connecting rod
1pc Micro-USB cable

PT2001210 CORDLESS DRILL

DESCRIPTION

Voltage:	12V Max
Battery Capacity:	Li-ion 2pc x 1.5Ah
No-load speed:	0-400/0-1400rpm
Torque setting:	17+1
Max. Torque:	23N.m
Capacity:	Steel: 10 mm (3/8")
	Wood: 21 mm (13/16")

5pcs Color Box

EXTRA BATTERY

BMC(30PCS)
1pc measuring tape
1pc extension rod
1pc 110mm two head drill bit
1pc commecting rod
10pcs 25mm drill bit
5pcs 50mm drill bit
3pcs wood drill bit
3pcs concrete drill bit

10pcs Color Box

EXTRA BATTERY

BAG

10pcs Color Box

SINGLE BATTERY

COLOR BOX

PT2012830 30PCS CORDLESS DRILL SET

5pcs Color Box

Include:
1 Pcs SL4x6 screwdriver
1 Pcs PH4x6 screwdriver
1 Pcs test pencil
1 Pcs Snap-off blade knife
1 Pcs 3m steel measuring tape
9 Pcs sockets
1 Pcs 25mm ball jointer
1 Pcs spirit level
3 Pcs wood drill bits 4,5,6mm
3 Pcs twist drill bits 4,5,6mm
1 Pcs electric tape
1 Pcs 6" long nose plier
1 Pcs claw hammer
1 Pcs plastic box

DESCRIPTION

1 Pcs 12V cordless drill(PT2001208)	
Voltage:	12V
Max torque:	23N.m
Chuck capacity:	0.8-10mm
Torque settings:	21+1
2Pcs 12V 1.5Ah battery	
1Pcs charger	

PT2012836 36PCS CORDLESS DRILL SET

5pcs Color Box

Include:
1 Pcs electric tape
1 Pcs 8" adjustable wrench
1 Pcs test pencil
1 Pcs SL4x6 screwdriver
1 Pcs PH4x6 screwdriver
1 Pcs extension rod
9 Pcs sockets
1 Pcs 3m steel measuring tape
3 Pcs twist drill bits 5,6,8mm
3 Pcs wood drill bits 5,6,8mm
6 Pcs 50mm screwdriver bits
1 Pcs Snap-off blade knife
1 Pcs 6" combination pliers
1 Pcs claw hammer
1 Pcs plastic box

DESCRIPTION

1 Pcs 12V cordless drill(PT2001208)	
Voltage:	12V
Max torque:	20N.m
Chuck capacity:	0.8-10mm
Torque settings:	21+1
2Pcs 12V 1.5Ah battery	
1Pcs charger	

PRESCOTT®
one-stop tools supplier

ANGLE GRINDER

- High performance
- High speed
- High power
- High work efficiency

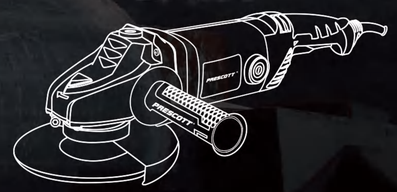

PT0310021 / PT0311521 ANGLE GRINDER

850W

- Small body and side switch design. Make more convenience for workers use
- Can be used for Metal Cutting, PVC Cutting. Ideal for sharpening, cutting, grinding,removing rust and surface preparation
- 100% full copper wire
- Angle grinder with 4/4.5-inch wheel diameter
- A spanner wrench helps to replace wheels easily and quickly
- Includes 1 pairs of extra carbon brush, no need to worry abrasion of the brush

10pcs Color Box

DESCRIPTION

Model No:	PT0310021	PT0311521
Input power:	850W	850W
No-load speed:	0-11000r/min	0-11000r/min
Disc size:	Φ100mm（4")	Φ115mm（4-1/2")

100% COPPER WIRE MOTOR

Copper wire and #600 silicon steel sheet material of motor
200 degree high temperature resistant copper wire

Fast heat dissipation, optimized air duct design
The motor quickly dissipates heat, the handle maintains a low temperature, and the continuous work is not hot

High performance steel cast gear
The transmission is more stable and the service life is greatly extended

Small body big power
High-speed operation, the choice of efficiency

PT0310017 / PT0311517

650W ANGLE GRINDER

ECONOMICAL

10pcs Color Box

DESCRIPTION

Model No:	PT0310017	PT031517
Input power:	650W	650W
No-load speed:	11000r/min	11000r/min
Disc size:	Φ100mm（4")	Φ115mm（4-1/2")

PT0310023 / PT0311523

650W ANGLE GRINDER

ECONOMICAL

10pcs Color Box

DESCRIPTION

Model No:	PT0310023	PT0311523
Input power:	650W	650W
No-load speed:	11000r/min	11000r/min
Disc size:	Φ100mm（4")	Φ115mm（4-1/2")

PT0310022 / PT0311522

650W ANGLE GRINDER

ECONOMICAL

10pcs Color Box

DESCRIPTION

Model No:	PT0310022	PT0311522
Input power:	650W	650W
No-load speed:	11000r/min	11000r/min
Disc size:	Φ100mm（4")	Φ115mm（4-1/2")

PT0310018 / PT0311518

950W ANGLE GRINDER

10pcs Color Box

DESCRIPTION

Model No:	PT0310018	PT0311518
Input power:	950W	950W
No-load speed:	11000r/min	11000r/min
Disc size:	Φ100mm（4")	Φ115mm（4-1/2")

PT0312502 ANGLE GRINDER

1000W

10pcs Color Box

DESCRIPTION

Input power:	1000W
No-load speed:	10500r/min
Disc size:	Φ125mm（5")

PT0312501 ANGLE GRINDER

1250W

VARIABLE SPEED

10pcs Color Box

DESCRIPTION

Input power:	1250W
No-load speed:	0-11000r/min
Disc size:	Φ125mm（5")

PT0318005 ANGLE GRINDER
2400W

4pcs

DESCRIPTION

Input power:	2400W
No-load speed:	7800r/min
Disc size:	Φ180mm(7")

PT0323003 ANGLE GRINDER
2400W

2pcs

DESCRIPTION

Input power:	2400W
No-load speed:	6000r/min
Disc Size:	230mm

PT0323001 ANGLE GRINDER
2400W

2pcs

DESCRIPTION

Input power:	2400W
No-load speed:	6500r/min
Disc size:	Φ230mm(9")

PHAS125 ANGLE GRINDER STANDER

8pcs

DESCRIPTION

Fit for 100mm:	
115mm and 125mm angle grinder	
Max. cutting depth:	30mm

PT0310024 / PT0311524
650W ANGLE GRINDER

10pcs

DESCRIPTION

Model No:	PT0310024	PT0311524
Input power:	650W	650W
No-load speed:	11000r/min	11000r/min
Disc size:	Φ100mm (4")	Φ115mm (4-1/2")

PT0310025 / PT0311525
800W ANGLE GRINDER

10pcs

DESCRIPTION

Model No:	PT0310025	PT0311525
Input power:	800W	800W
No-load speed:	11500r/min	11500r/min
Disc size:	Φ100mm (4")	Φ115mm (4-1/2")

PT0310026 / PT0311526
800W ANGLE GRINDER

10pcs

DESCRIPTION

Model No:	PT0310026	PT0311526
Input power:	800W	800W
No-load speed:	11500r/min	11500r/min
Disc size:	Φ100mm (4")	Φ115mm (4-1/2")

PT0310027 / PT0311527
800W ANGLE GRINDER

10pcs

DESCRIPTION

Model No:	PT0310027	PT0311527
Input power:	800W	800W
No-load speed:	5000-10500r/min	5000-10500r/min
Disc size:	Φ100mm (4")	Φ115mm (4-1/2")

PT0310028 / PT0311528
850W ANGLE GRINDER

10pcs

DESCRIPTION

Model No:	PT0310028	PT0311528
Input power:	850W	850W
No-load speed:	11000r/min	11000r/min
Disc size:	Φ100mm (4")	Φ115mm (4-1/2")

PT0310029 / PT0311529
850W ANGLE GRINDER

10pcs

DESCRIPTION

Model No:	PT0310029	PT0311529
Input power:	850W	850W
No-load speed:	5000-10500r/min	5000-10500r/min
Disc size:	Φ100mm (4")	Φ115mm (4-1/2")

PT0310030 / PT0311530
850W ANGLE GRINDER

10pcs Color Box

DESCRIPTION

Model No:	PT0310030	PT0311530
Input power:	850W	850W
No-load speed:	11000r/min	11000r/min
Disc size:	Φ100mm（4")	Φ115mm（4-1/2")

PT0310031 / PT0311531
950W ANGLE GRINDER

10pcs Color Box

DESCRIPTION

Model No:	PT0310031	PT0311531
Input power:	950W	950W
No-load speed:	11000r/min	11000r/min
Disc size:	Φ100mm（4")	Φ115mm（4-1/2")

PT0310032 / PT0311532
950W ANGLE GRINDER

10pcs Color Box

DESCRIPTION

Model No:	PT0310032	PT0311532
Input power:	950W	950W
No-load speed:	11000r/min	11000r/min
Disc size:	Φ100mm（4")	Φ115mm（4-1/2")

PT0312503 ANGLE GRINDER
950W

10pcs Color Box

DESCRIPTION

Input power:	950W
No-load speed:	5000-11000r/min
Disc size:	Φ125mm（5")

PT0318006 ANGLE GRINDER
1800W

4pcs Color Box

DESCRIPTION

Input power:	1800W
No-load speed:	8500r/min
Disc size:	Φ180mm(7")

PT0318007 ANGLE GRINDER
1800W

4pcs Color Box

DESCRIPTION

Input power:	1800W
No-load speed:	8500r/min
Disc size:	Φ180mm(7")

ECONOMIC ELECTRIC DRILL

PT0101009 ELECTRIC DRILL
550W

10pcs Color Box

- Buckle design for soft work
- Variable speed
- Soft grip handle and all new ergonomic design
- Foward and reverse switch
- Drill & screwdriver function

ECONOMICAL

DESCRIPTION

Input power:	550W
No-load speed:	0-3100r/min
Max drilling concrete:	10mm
Max drilling steel:	10mm
Max drilling wood:	25mm

PT0101010 ELECTRIC DRILL
710W

10pcs

DESCRIPTION

Input power:	710W
No-load speed:	0-3100r/min
Max drilling concrete:	10mm
Max drilling steel:	10mm
Max drilling wood:	25mm

PT0101008 ELECTRIC DRILL
450W

10pcs

DESCRIPTION

Input power:	450W
No-load speed:	0-3300r/min
Max drilling concrete:	10mm
Max drilling steel:	10mm
Max drilling wood:	25mm

PT0100653 ELECTRIC DRILL
350W

10pcs

KEY CHUCK OR
KEYLESS CHUCK CHOICE

DESCRIPTION

Input power:	350W
No-load speed:	0-4200r/min
Max drilling concrete:	6.5mm
Max drilling steel:	6.5mm
Max drilling wood:	25mm

PT0101011 ELECTRIC DRILL
400W

10pcs

DESCRIPTION

Input power:	400W
No-load speed:	0-3800r/min
Max drilling concrete:	10mm
Max drilling steel:	10mm
Max drilling wood:	25mm

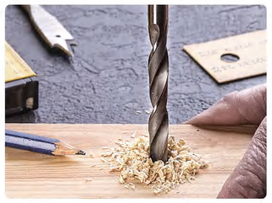

Wood drilling

Metal drilling

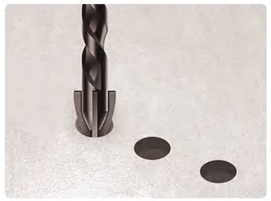

Tile drilling

Loosen/tighten screws

PHDS001 ELECTRIC DRILLSTANDER

8pcs

DESCRIPTION

Clamping Diameter:	43mm
Maximum Stroke:	60mm
Height:	400mm

PT0201308 IMPACT DRILL
550W

10pcs

DESCRIPTION

Input power:	550W
No-load speed:	0-2800r/min
Max drilling steel:	13mm
Max drilling wood:	25mm
Max drilling concrete:	13mm

PT0201309 IMPACT DRILL
750W

10pcs

DESCRIPTION

Input power:	750W
No-load speed:	0-2800r/min
Max drilling steel:	13mm
Max drilling wood:	25mm
Max drilling concrete:	13mm

PT0201302 IMPACT DRILL
810W

6pcs

DESCRIPTION

Input power:	810W
No-load speed:	0-3000r/min
Max drilling steel:	13mm
Max drilling wood:	25mm
Max drilling concrete:	13mm

PT0201303 IMPACT DRILL
1010W

6pcs

DESCRIPTION

Input power:	1010W
No-load speed:	0-3000r/min
Max drilling steel:	13mm
Max drilling wood:	25mm
Max drilling concrete:	13mm

PT0402612 ROTARY HAMMER
800W

- Multi functions rotary hammer (drill, hammer,drill and hammer)
- Soft grip handle
- Reversible function
- Self-lock function
- SDS plus chuck for easy bit installation and removal

SDS plus

5pcs Color Box | BMC

DESCRIPTION

Input Power:	800W	Max drilling dia.in:	Steel:13mm
No-load Speed:	1200r/min		Concrete:26mm
Impact Rate:	5300 bpm		Wood:32mm
Chuck type:	SDS-PLUS		

PT0402613 ROTARY HAMMER
850W

4pcs Color Box | BMC | SDS plus

DESCRIPTION

Input power:	850W
No-load speed:	1200r/min
Impact rate:	5200bpm
Max drilling dia.in:	Steel:13mm Concrete:26mm Wood:32mm

PT0402614 ROTARY HAMMER
1300W

4pcs Color Box | BMC | SDS plus

2 Function

DESCRIPTION

Input Power:	1100W	Max power:	1300W
No-load Speed:	1200r/min		
Impact Rate:	5000 bpm		
Impact force:	4.0J		
Max.drilling capacity:	Steel:13mm Concrete:26mm Wood:40mm		

PT0402615 ROTARY HAMMER
1500W

4pcs Color Box | BMC | SDS plus

3 Function

DESCRIPTION

Input Power:	1200W	Max power:	1500W
No-load Speed:	900r/min		
Impact Rate:	4800 bpm		
Impact force:	5.0J		
Max.drilling capacity:	Steel:13mm Concrete:26mm Wood:40mm		

PT0403603 ROTARY HAMMER
1500W

2pcs Color Box | BMC | SDS plus

4 Function

DESCRIPTION

Input Power:	1500W
No-load Speed:	0-880r/min
Impact Rate:	4500 bpm
Impact force:	7.8J
Max.drilling capacity:	Steel:13mm Concrete:32mm Wood:42mm

PT0504505 DEMOLITION HAMMER
1300W

3pcs Color Box | 17mm HEX

STEEL BOX

DESCRIPTION

Input power:	1300W
Impact rate:	4200bpm
Impact energy:	18J
Chuck type:	17mm SDS HEX

PT0504001 DEMOLITION BREAKER
1500W

STEEL BOX | 1pcs Color Box | 10KG

SDS MAX

- Anti-vibration system
- Auto-stop carbon brushes
- Constant electronics power
- Chisel-locking system
- SDS-MAX chuck system
- 10Kgs demolition breaker

DESCRIPTION

Input power:	1500W
Impact rate:	0-2000bpm
Impact force:	35J

PT0506502 DEMOLITION HAMMER
1500W

1pcs Color Box | 30mm HEX

STEEL BOX

DESCRIPTION

Input power:	1500W
Impact rate:	1850bpm
Impact force:	35J
Chuck type:	30mm SDS HEX

PT0512501 DEMOLITION HAMMER
1700W

1pcs Color Box | 30mm HEX | 14KG

NEW

BMC BOX WITH WHEEL | STEEL BOX

DESCRIPTION

Input power:	1700W
Impact rate:	1900bpm
Impact force:	50J
HEX chuck system	

PRESCOTT®

DIAMOND COREDRILL MACHINE

MAKE THE WORK EASILIER AND MORE EFFICIENTLY

1600 130MM
DIAMOND CORE DRILL MACHINE

PT2812001 DIAMOND CORE DRILL MACHINE

1600W

- A multi-purpose machine to solve all kinds of engineering problems
- Protective clutch, safe clutch,the whole operation is safe, and the mechanical clutch is stuck and tripping
- No water seal structure, support dry and wet working
- Cut off current, overload protection, Double insulation inside and outside, prevent man-machine damage, prolong the service life of the motor

4pcs
Color Box

DESCRIPTION

Rated input power:	1600W
Drill capacity:	Φ130mm
No-load speed:	2000r/min
Spindle thread:	1-1/4"

PT2816001 DIAMOND CORE DRILL MACHINE

1800W

4pcs
Color Box

DESCRIPTION

Input power:	1800W
Drill capacity:	160mm
No-load speed:	1800r/min
Spindle thread:	1-1/4"

PT2819501 DIAMOND CORE DRILL MACHINE

2400W

4pcs
Color Box

DESCRIPTION

Input power:	2400W
Drill capacity:	195mm
No-load speed:	1500r/min
Spindle thread:	1-1/4"

PT2812002 DIAMOND CORE DRILL MACHINE

3500W

4pcs
Color Box

BL BRUSHLESS MOTOR

DESCRIPTION

Input Power:	3500W
No-load Speed:	1500r/min
Drill capacity:	Reinforced concrete Φ120mm
Brick wall:	20mm
Spindle thread:	1-1/4"

PT195GY-1 DIAMOND CORE DRILL MACHINE STAND

1pcs
Color Box

DESCRIPTION

Size:	0x40x750mm
Hoop inner hole size:	Φ62

PT2823502 DIAMOND CORE DRILL MACHINE

3800W

- Punching position is accurate and clear
- Low vibration, low noise, no dust
- No damage to walls and structures around the drilled holes

1pcs
Color Box

DESCRIPTION

Rated input power:	3800W
Drill capacity:	Φ235mm
No-load speed:	700r/min
Spindle thread:	1-1/4"

PT2823001 DIAMOND CORE DRILL MACHINE
3000W

1pcs

DESCRIPTION

Input power:	3000W
No-load speed:	High:1350r/min
	Low:750r/min
Drill capacity:	230mm

PT2826001 DIAMOND CORE DRILL MACHINE
3200W

1pcs

DESCRIPTION

Input power:	3200W
No-load speed:	600r/min
Drill capacity:	260mm

PT2813201 DIAMOND CORE DRILL MACHINE
3500W

1pcs

BL BRUSHLESS MOTOR

DESCRIPTION

Input power:	3500W
No-load speed:	0-1500r/min
Dia. of wheel:	brick wall: 230mm reinforced concrete:132mm
BRUSHLESS MOTOR	

PT2820001 DIAMOND CORE DRILL MACHINE
4500W

1pcs

BL BRUSHLESS MOTOR

DESCRIPTION

Input power:	4500w
No-load speed:	650r/min
Dia. of wheel:	brick wall: 255mm reinforced concrete: 200mm
BRUSHLESS MOTOR	

DIAMOND CORE DRILL BIT

DESCRIPTION

SIZE	QTY/CTN	SIZE	QTY/CTN
Φ20mm×450mm	40	Φ114mm×450mm	6
Φ22mm×450mm	40	Φ116mm×450mm	6
Φ25mm×450mm	40	Φ120mm×450mm	6
Φ27mm×450mm	40	Φ127mm×450mm	6
Φ30mm×450mm	40	Φ132mm×450mm	6
Φ44mm×450mm	30	Φ152mm×450mm	4
Φ76mm×450mm	15	Φ168mm×450mm	4
Φ83mm×450mm	14	Φ180mm×450mm	4
Φ89mm×450mm	12	Φ200mm×450mm	3
Φ96mmx450mm	12	Φ220mm×450mm	3
Φ102mm×450mm	8	Φ230mm×450mm	3
Φ108mm×450mm	7	Φ254mm×450mm	3

PT0618506 CIRCULAR SAW
1400W

- Powerful Motor with good overload capacity
- Long life time carbon brush
- Angle adjust and cutting depth adjust
- 100% full copper wire

4pcs

DESCRIPTION

Input power:	1400W	45 degree:	45mm
No-load speed:	5500r/min	90 degree:	65mm
Blade diameter:	185x20mm 24T	Adjustable cutting depth	Adjustable bevel cutting

PT0623506 CIRCULAR SAW
2400W

4pcs

DESCRIPTION

Input Power:	2400w
No-load Speed:	4500r/min
Blade dia:	235mm
Depth of cut at 90°:	84x224mm
Depth of cut at 45°:	65x223mm

PT0623505 CIRCULAR SAW
2400W

4pcs

DESCRIPTION

Input Power:	2400w
No-load Speed:	4000r/min
Blade dia:	235mm
Depth of cut at 90°:	84x224mm
Depth of cut at 45°:	65x223mm

ECONOMIC ELECTRIC BLOWER 400W

ECONOMICAL

PT2240001 ELECTRIC BLOWER
400W

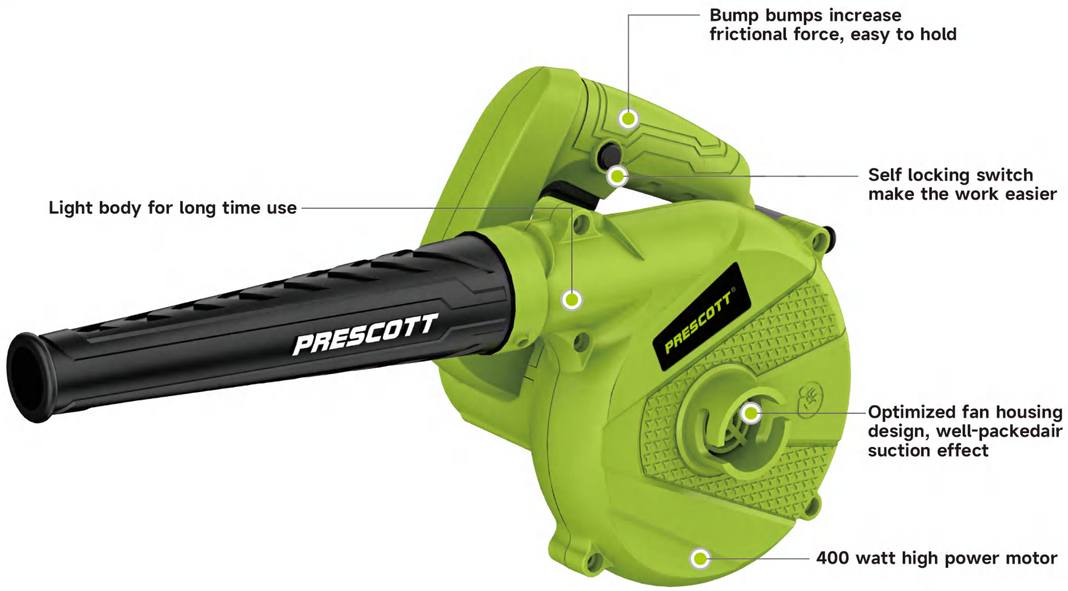

8pcs
Color Box

DESCRIPTION

Input Power:	400W
No-load spead:	15000r/min
Air Volume Flow:	2.8m³/min
Capacity Air Pressure:	5.5KPa

PT2255001 ELECTRIC BLOWER
650W

6pcs
Color Box

DESCRIPTION

Input power:	650W
No-load speed:	16000r/min
Air volume:	3.8m³/min

PT2280002 ELECTRIC BLOWER
800W

6pcs
Color Box

DESCRIPTION

Input power:	800W
No-load speed:	16000r/min
Air volume:	4.2m³/min

PT1701201 ROUTER
1500W

4pcs
Color Box

DESCRIPTION

Input power:	1500W
No-load speed:	22000r/min
Chuck size dia:	12/ 12.7mm
Collet size:	6mm,8mm,12mm,1/4",1/2"

PT1863503 TRIMMER
550W

12pcs
Color Box

DESCRIPTION

Input power:	550W
No-load speed:	10000-30000r/min
Chuck size dia:	6.35mm(1/4")

PT1608202 ELECTRIC PLANER
500W

6pcs
Color Box

DESCRIPTION

Input power:	500W
No-load speed:	16000r/min
Planing depth:	82x1mm

PT1206503 JIG SAW
800W

5pcs
BMC

DESCRIPTION

Input power:	800W
No-load speed:	0-2400r/min
Length of stroke:	18mm
Capacity:	Wood:65mm Steel:6mm

PT1205502 JIG SAW
500W

10pcs

DESCRIPTION

Input power:	500W
No-load speed:	0-3000r/min
Cutting capacity:	Wood :55mm Steel: 6mm
	Aluminum: 15mm

PT1210003 JIG SAW
850W

5pcs

DESCRIPTION

Input power:	850W
No-load speed:	0-3000r/min
Capacity:	Wood:100mm
	Steel:10mm Alu:20mm

PT1215001 RECIPROCATING SAW
950W

6pcs

DESCRIPTION

Input Power:	950W
No-load speed:	0-3000r/min
Blade size:	6" (150mm)
Length of stroke:	18mm
Reciprocating stroke:	22mm

PT1512503 RANDOM ORBIT SANDER
350W

10pcs

DESCRIPTION

Input power:	350W
No-load speed:	6000-13000r/min
Sanding pad:	125mm
Abrasive paper size:	125mm

PT1511004 PALM SANDER
200W

10pcs

DESCRIPTION

Input power:	200W
No-load speed:	14000r/min
Pad size:	110x100mm

PT1518503 FINISHING SANDER
200W

10pcs

DESCRIPTION

Input power:	200W
No-load speed:	6000-12000rpm
Pad size:	187*90mm

PT1418001 ELECTRIC POLISHER
1400W

6pcs

DESCRIPTION

Input power:	1400W
No-load speed:	600-3000r/min
Pad size:	180mm(7")
Thread:	M14

PT1925004 HEAT GUN
2000W

10pcs

DESCRIPTION

Input power:	2000W
Temperature:	350°C/600°C
Airflow:	300/500 L/min
2 temeprature settings	

PT1925005 HEAT GUN
2000W

10pcs

DESCRIPTION

Input power:	2000W
Temperature:	60°C/60-350°C/60-600°C
Airflow:	500/300/500 L/min
Adjustable temperature with rotating back for precise control	

PT1316301 — 163-PIECE MINI GRINDER ROTARY TOOL KIT
135W

10pcs

BMC

DESCRIPTION

Input power:	135W
No-load speed:	10000-32000r/min
Dia. of chuck:	0.8-3.2mm(1/8")

PT1302503 — DIE GRINDER
600W

10pcs

DESCRIPTION

Input power:	600W
No-load speed:	30000r/min
Collect size:	6mm

PT2515003A — BENCH GRINDER
150W

1pcs

ECONOMICAL

DESCRIPTION

Input power:	150W
No-load speed:	2950r/min
Wheel size:	150x16x12.7mm
Wheel thickness:	36# 60#

PT2520003A — BENCH GRINDER
350W

1pcs

ECONOMICAL

DESCRIPTION

Input power:	350W
No-load speed:	2950r/min
Wheel size:	200x20x12.7mm
Wheel thickness:	36# 60#

PT3003002 — ELECTRIC STAPLE GUN
9A

6pcs

DESCRIPTION

Rated current:	9A
Rated filring speed:	≤20pcs/min
Staple spec.:	Type 600 18G L=15-25mm
Brad nail spec.:	Type F 18G L=15-32mm
Nail QTY:	100pcs

PT2306001 — GLUE GUN
60W

48pcs

DESCRIPTION

Input power:	60W
Glue stick diameter:	10-.8-11.5mm
With 2 pcs 100mm glue sticks	

PT2371501 — PLASTIC PIPE WELDING MACHINE
1500W

5pcs

DESCRIPTION

Input power:	750W+750W
Sockets:	∅20 ∅25 ∅32 ∅40 ∅50 ∅63
Thermoreglator:	0-300°C
Application:	PP-R,PB,PE,PE-X

PT2380321 — PLASTIC PIPE WELDING MACHINE
800W

5pcs

DESCRIPTION

Input power:	800W
Welding diameter:	20,25,32mm
Working temperature:	0-300 centigrade
Applying to:	PP-R,PB,PE,PE-RT
With 3pcs welding sockets:	20,25,32mm

PT0712501 — MARBLE CUTTER
1250W

6pcs

DESCRIPTION

Input power:	1250W
No-load Speed:	12800r/min
Blade size:	125mm(5")
Capacity:	45°39mm

PT3115601 — WALL CHASER
2600W

1pcs

DESCRIPTION

Input power:	2600W
No-load speed:	6500r/min
Blade dia.:	156mm
Cutting depth:	48mm
Cutting width:	50mm

PT1418008 DRYWALL SANDER
900W

4pcs

DESCRIPTION

Input Power:	900W
No-load Speed:	1400-2700r/min
Sanding pad	180mm
Integrated work light	

PT1422503 DRYWALL SANDER
880W

1pcs

DESCRIPTION

Input Power:	880W
No-load Speed:	1000-2100r/min
Sanding pad	225mm
Integrated work light	

PT0101602 ELECTRIC DRILL
1050W

5pcs

DESCRIPTION

Input power:	1050W
No-load speed:	800r/min
Chuck Capacity:	16mm
Max dia.of drilling:	Steel:16mm Wood:30mm

PT1001406 ELECTRIC MIXER
1400W

2pcs

DESCRIPTION

Input power:	1400W
No-load speed:	0-800r/min
Mixing paddle diameter:	120mm
Thread:	M14

PT1001407 ELECTRIC MIXER
1800W

2pcs

DESCRIPTION

Input Power :	1800W
No-load speed:	0-450rpm/0-760rpm
Mixing pad thread:	M14 120*590mm
Aluminum gear box	
Twin paddles with quick fix system	

PT2740002 ELECTRIC SPRAY GUN
400W

10pcs

DESCRIPTION

Input Power:	400W
Nozzle size:	⌀2.5mm
Max.viscosity:	40DIN-S
Flow rate:	400ml/min
Container capacity:	800ml

PT2740001 ELECTRIC SPRAY GUN
400W

4pcs

DESCRIPTION

Input Power:	400W
Nozzle size:	⌀2.0mm/2.5/3.0mm
Max.viscosity:	70DIN-S
Flow rate:	800ml/min
Container capacity:	900ml

PT2765001 ELECTRIC SPRAY GUN
650W

4pcs

DESCRIPTION

Input Power:	650W		
Nozzle size:	⌀2.5mm		
Flow rate:	1000ml/min	Container Capacity:	800ml
Max. Spraying Pressure:	8Pa	Standard Hose Length:	1.5M
Max Viscosity	50DIN-S	Max.Water Consumption:	1000ml/min

PT0935511 CUT-OFF MACHINE
2200W

- Portable Cut-off machine
- 100% full copper wire
- Exquisite workmanship extends service life

1pcs

DESCRIPTION

Input Power:	2200w
Blade size:	355mm(14")
No-load Speed:	3800r/min
Max cutting capacity:	30mm in solid steel pipe

PT0935512 CUT-OFF MACHINE
2600W

1pcs

DESCRIPTION

Input Power:	2600w
Blade size:	355mm(14")
No-load Speed:	3800r/min
Max cutting capacity:	50mm in solid steel pipe

PT0940003 / PT0940003.3(380V)
2200W CUT-OFF MACHINE

1pcs

DESCRIPTION

Input Power:	2200w
Blade size:	405X32X3mm
No-load Speed:	2280r/min
Max.cutting	135x6mm in steel tube
packed:	100x10mm in angle iron
	126x53mm in channel stell

PT0825401 TABLE TOP MITER SAW
1800W

1pcs

- Miter saw + table saw one machine two function,more professional
- 1800w strong power,
  100% copper motor,
  high temperature resistance,
  reduce energy loss,
  effective heat dissipation to
  ensure stable and durable motor operation
- Enlarge and widen the work surface
  makes the cutting more
  stable and does not shake

DESCRIPTION

Input Power:	1800w
No-load Speed:	5000r/min
Blade size:	254X30X2.6mm

Cuttingcapacity:	Miter 0x Bevel 0: 70x130m
	Miter 0x Bevel 45: 48x130mm
	Left Miter 45x Bevel 0: 70x85mm
	Left Miter 45x Bevel 45: 48x38mm
	Right Miter 45x Bevel 0: 70x63mm
	Right Miter 45x Bevel 45: 48x80mm

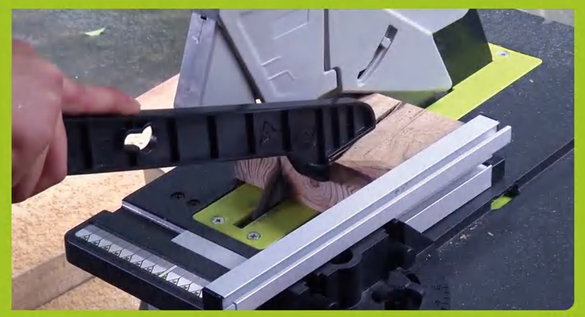

PT0825502 SLIDING MITER SAW
1800W

1pcs Color Box

DESCRIPTION

Input Power:	1800w
No-load Speed:	6000r/min
Blade diameter:	255mm(10")
Max.cutting:	0°:75x210mm
Capacity:	45°:75x210mm

PT0825510 SLIDING MITER SAW
2000W

1pcs Color Box

DESCRIPTION

Input power:	2000w
No-load Speed:	4500r/min
Blade Size:	255mm(10″)
Capacity:	0/90°: 90x340mm 0/45°: 45x340mm
	45°/0°: 90x240mm45°/45°: 45x240mm

PT0825509 BELT MITER SAW
1800W

1pcs Color Box

DESCRIPTION

Input Power:	1800w
No-load Speed:	6000r/min
Blade diameter:	255mm 25.4mm
Angle capability:	Turntable:0°±45°
	Head:0°-45°

PT0830501 SLIDING MITER SAW
2000W

1pcs Color Box

DESCRIPTION

Input Power:	2000w
Blade size:	305mm(12")
No-load Speed:	4100r/min
Press cutting:	0-90° 65X305m
Bevel cutting:	0-45° 35X305mmm
Miter cutting:	45°-90° 65X215mmm
Compound cutting:	45°-45° 35X215mmm

PT5125402 TABLE SAW
1800W

1pcs Color Box

DESCRIPTION

Input power:	1800W
Saw blade speed:	4500r/min
Max.cutting depth(90°):	85mm
Saw max.cutting depth(45°):	65mm
Saw working table size:	645x490mm
Blade diameter:	254*25.4*1.6*2.4mm*60T
Blade tilting range:	0-45°
Left/right extension table size:	645x535mm
Operating height:	830mm

PT5121001 TABLE SAW
1200W

1pcs Color Box

DESCRIPTION

Rated input power:	1200W
Speed:	5000r/min
Max Cutting Depth:	90°:47mm/45°:41mm
Blade:	Φ210xΦ30x30T
Blade Tilting Range:	0°~45°
Table Size:	520x400mm
Dusting mouth inner/outer size:	30/35mm
Extension table width:	70mm
Left/right extension table size:	70mm Max. Extension
range:	70mm-200mm
Exterior size:	600x400x284mm

PT5212001 / PT5215001 BENCH PLANER

1300W / 1500W

1pcs Color Box

PLANER
SAW
DRILL

DESCRIPTION

Model No:	PT5212001	PT5215001
Power of motor:	1300W	1500W
Max planing width:	120mm	150mm
Planing depth:	0.8mm	0.8mm
Saw Max.cutting Depth:	80mm	80mm
Max blade:	203mm(8")	230mm(9")
Mainshaft speed:	3800r/min	3800r/min
Planning knife width:	120mm	150mm
Planning table width:	165mm	195mm
Table length:	570mm	700mm
Table width:	250mm	300mm

PT5033002 THICKNESS PLANER

2000W

1pcs Color Box

DESCRIPTION

Input Power:	2000W
Knife shaft speed:	9000r/min
Feeding Speed:	6.4m/min
Max planing width:	330mm
Planing depth:	0~3mm
Planing height:	6~160mm
No. of blade:	3 HSS

PT2101301 DRILL PRESS

350W

100% copper motor

1pcs Color Box

PT2101601 DRILL PRESS

500W

100% copper motor

1pcs Color Box

PT2102003 DRILL PRESS

650W

100% copper motor

1pcs Color Box

DESCRIPTION

Model No:	PT2101301	PT2101601	PT2102003
Max drill capacity:	13mm(1/2")	16mm(5/8")	20mm(3/4")
Input power:	350W	500W	650W
Chuck capacity:	1.5-13mm	3-16mm	5-20mm
Spinder travel:	50mm	50mm	80mm
Class of speed:	5	9	16
Speed:	580-2650r/min	280-2350r/min	200-2800r/min
Column diameter:	46mm	46mm	72mm
Swing:	220mm	245mm	420mm
Height:	580mm	610mm	980mm

PT2602801 MAGNETIC DRILL

28MM

1pcs Color Box

DESCRIPTION

Input power:	1600W
No-load speed:	300r/min
Max travel:	180mm
Twist capacity:	5-28mm
Spindle holder:	MT3
Magnetic dahesion:	13500N

PT2603201 MAGNETIC DRILL

32MM

1pcs Color Box

DESCRIPTION

Input power:	1800w
No-load Speed:	200-600r/min
Max Travel:	180mm
Twist Capacity:	5-32mm
Spindle Holder:	MT3
Twist Capacity:	5-32mm
Magnetic Adhesion:	16000N

PT2901001 ELECTRIC HOIST

1000KG

1pcs Color Box

DESCRIPTION

Input power:	1600W
Rated capacity:	500/1000KG
Work rate:	S3-20% 10min
Lifting height:	12/6m
Lifting speed:	8/4m/min

PT2902001 ELECTRIC HOIST

2000KG

1pcs Color Box

DESCRIPTION

Input power:	3000w
Rated capacity:	1000kg/2000kg
Lifting height:	12/6m
Lifting speed:	12/6m/min

PAD1024LA — AIR COMPRESSOR
2.0HP 24L

1pcs Color Box

DESCRIPTION

Input Power:	1.5KW/2HP
Tank Volume:	24L/6.3Gal
Speed:	2850r/min
Air Pressure:	Max.8bar/115psi
Motor:	aluminium

PAD1050LA — AIR COMPRESSOR
2.5HP 50L

1pcs Color Box

DESCRIPTION

Input Power:	1.8KW/2.5HP
Tank Volume:	50L/13.2Gal
Speed:	2850r/min
Air Pressure:	Max.8bar/115psi
Motor:	aluminium

PAS1024LA — AIR COMPRESSOR
1.0HP 24L

1pcs Color Box

DESCRIPTION

Input Power:	0.75KW/1HP
Tank Volume:	24L/6.3Gal
Speed:	1450r/min
Air Pressure:	Max.8bar/115psi
Motor:	aluminium

PAS1050LA — AIR COMPRESSOR
2.0HP 50L

1pcs Color Box

DESCRIPTION

Input Power:	1.5KW/2HP
Tank Volume:	50L/13.2Gal
Speed:	1450r/min
Max Pressure:	Max.8bar/115psi
Motor:	aluminium

PAD10L — AIR COMPRESSOR
1.0HP 10L

1pcs Color Box

DESCRIPTION

Input Power:	0.75KW/1HP
Tank Volume:	10L/2.3Gal
Speed:	2850r/min
Air Pressure:	Max.8bar/115psi
Motor:	COPPER

PAS10L — AIR COMPRESSOR
1.0HP 10L

1pcs Color Box

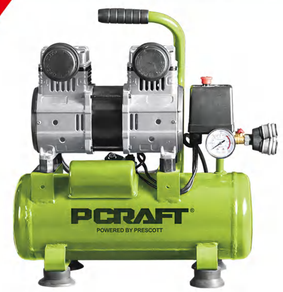

DESCRIPTION

Input Power:	0.75KW/1HP
Tank Volume:	10L/2.3Gal
Speed:	2850r/min
Air pressure:	Max.8bar/115psi
Motor:	COPPER

PAS30L — AIR COMPRESSOR
1.0HP 30L

1pcs Color Box

DESCRIPTION

Input power:	0.75KW/1HP
Tank Volume:	30L
Speed:	1450r/min
Air Pressure:	Max.8bar/115psi
Motor:	COPPER

PAD2402L — AIR COMPRESSOR
2.0HP 24L

1pcs Color Box

DESCRIPTION

Input Power:	1.5KW/2HP
Tank Volume:	24L/6.3Gal
Speed:	2850r/min
Air Pressure:	Max.8bar/115psi
Motor:	COPPER

PAD50L — AIR COMPRESSOR
2.5HP 50L

1pcs

DESCRIPTION

Input Power:	1.8KW/2.5HP
Tank Volume:	50L/13.2Gal
Speed:	2850r/min
Air Pressure:	Max.8bar/115psi
Motor:	COPPER

PAS2402L — SILENT AIR COMPRESSOR
1.0HP 24L

1pcs

DESCRIPTION

Input Power:	0.75KW/1HP
Tank Volume:	24L/6.3Gal
Speed:	1450r/min
Air Pressure:	Max.8bar/115psi
Motor:	COPPER

PAS5003L — SILENT AIR COMPRESSOR
2.0HP 50L

1pcs

DESCRIPTION

Input Power:	1.5KW/2HP
Tank Volume:	50L/13.2Gal
Speed:	2850r/min
Air Pressure:	Max.8bar/115psi
Motor:	COPPER

PAS5004L — SILENT AIR COMPRESSOR
2.0HP 50L

1pcs

Input Power:	1.5KW/2HP
Tank Volume:	50L/13.2Gal
No-load Speed:	2850r/min
Air Pressure:	Max.8bar/115psi
Motor:	COPPER

AIR COMPRESSOR
PAB100Z / PAB150Z / PAB200Z
3.0HP 100L /150L /200L

1pcs

DESCRIPTION

Model NO.:	PAB100Z/PAB150Z/PAB200Z		
Input power:	2.2KW/3HP		
Tank volume:	100L/26.4Gal	150L/39.6Gal	200L/52.8Gal
No-load speed:	1100r/min		
Air pressure:	Max.8bar/115psi		

AIR COMPRESSOR
PAS100L / PAS200L
3.0HP 100L / 200L

1pcs

DESCRIPTION

Model NO.	PAS100L	PAS200L
Input Power:	0.55KWx4	0.55KWx4
Tank Volume:	100L/26.4Gal	200L/52.8Gal
Air Pressure:	Max.8bar/115psi	Max.8bar/115psi
No-load speed:	1450r/min	1450r/min

PAB300W — BELT DRIVING AIR COMPRESSOR
10HP 300L

1pcs

DESCRIPTION

Input power:	7.5KW/10HP
Tank volume:	300L/79.2Gal
Speed:	860r/min
Air pressure:	Max.8bar/115psi

PAB500W — BELT DRIVING AIR COMPRESSOR
10HP 500L

1pcs

DESCRIPTION

Input power:	7.5KW/10HP
Tank volume:	500L/132Gal
Speed:	860r/min
Air pressure:	Max.8bar/115psi

PGA100L — ENGINE AIR COMPRESSOR
7.5HP 100L

1pcs

DESCRIPTION

Input Power:	7.5HP
Tank Volume:	100L/26.4Gal
Air Tank size:	350*800
Air Pressure:	Max.8bar/115psi

ENGINE AIR COMPRESSOR
PGA200L / PGA300L / PGA500L
7.5HP 200L / 15HP 300L / 15HP 500L

1pcs

DESCRIPTION

Model NO.	PGA200L	PGA300L	PGA500L
Input power:	7.5HP	15HP	15HP
Tank Volume:	200L	300L	500L
Air Pressure:	Max.8bar/115psi		

PAB100ZL/PAB200ZL — AIR COMPRESSOR
3.0HP 100L / 200L

1pcs

DESCRIPTION

Model no.:	PAB100ZL	PAB200ZL
Input Power:	2.2KW/3HP	2.2KW/3HP
Tank Volume:	100L/26.4Gal	200L/39.6Gal
Speed:	1100r/min	1100r/min
Air pressure:	Max.8bar/115psi	Max.8bar/115psi

PCA0121501 AUTO AIR COMPRESSOR

10pcs

DESCRIPTION

Power supply:	DC12V
Rated Current:	15A
Max Air Flow:	35L/min
Maximum Pressure:	150PSI

PAT0312702 PNEUMATIC IMPACT WRENCH

5pcs BMC

DESCRIPTION

Air pressure:	6.3bar/90psi
Speed:	7500rpm
Max.torque:	850N.M
Mechanism:	1/2" twin hammer

PAT0325401 PNEUMATIC IMPACT WRENCH

1pcs BMC

DESCRIPTION

Rated no load speed:	4200rpm
Capacity bolt dia:	41mm
Air pressure:	8-12KG
Air Inlet:	1/2"
Anvil length:	8"
Maximum torque:	2180N-m
Square dirve:	1"

PAT0325402 PNEUMATIC IMPACT WRENCH

1pcs BMC

DESCRIPTION

Rated no load speed:	3300rpm
Capacity bolt dia:	50mm
Air pressure:	8-12KG
Air Inlet:	1/2"
Anvil length:	8"
Maximum torque:	3800N-m
Square dirve:	1"

PAT0200F50 AIR STAPLE GUN

10pcs BMC

DESCRIPTION

Working pressure:	0.4-0.8Mpa
Appliable length:	20-50mm
Staple capacity:	100pcs
Joint pipe:	8mm

PAT020ST64 AIR STAPLE GUN

5pcs BMC

DESCRIPTION

Working pressure:	0.5-0.8Mpa
Appliable length:	18-64mm
Staple capacity:	100pcs
Joint pipe:	8mm

PAT01F75S SPRAY GUN

30pcs

DESCRIPTION

Fluid nozzle:	1.5mm
Air pressure:	3.5Bar(50PSI)
Capacity of cup:	750ml
Air inlet:	G1/4
Surface treatment	polished

PAT01F75G SPRAY GUN

30pcs

DESCRIPTION

Fluid nozzle:	1.5mm
Air pressure:	3.5Bar(50PSI)
Capacity of cup:	400ml
Air inlet:	G1/4
Surface treatment	polished

PAT01W71G SPRAY GUN

30pcs

DESCRIPTION

Fluid nozzle:	1.5mm
Air pressure:	3.5Bar(50PSI)
Capacity of cup:	400ml
Air inlet:	G1/4
Surface treatment	polished

PAT0608001 PNEUMATIC PUMPING OIL MACHINE

1pcs

DESCRIPTION

Working pressure:	8-10KG/CM
Capacity of oil storage tank:	80L
Oil receiving basin capacity:	10L
Measuring cup capacity:	10L
Speed:	0.8L-1.6L/MIN
Length of Sucker Pipe:	1.5M
Oil drain pipe length:	1.5M

ECO-180S
180A

MMA WELDING MACHINE SINGLE BOARD

- Intelligent digital display large screen
- Energy saving and low noise technology
- Fast heat dissipation for long-lasting operation
- Compact and portable

Current display

One knob adjustment,
one touch of arc

360° circulating air heat dissipation
Rapid cooling and reduced dust intake

Positive Output Terminal

Negative Output Terminal

1pcs
Color Box

DESCRIPTION

Rated Input Power:	7.9KVA
No-load Voltage:	62V
Rated Output Voltage:	27.2V
Output Current Range:	20A-180A
Duty Cycle (%) :	60%
Efficiency:	85%
Electrode Diameter (mm):	1.6-3.2

ECO-200S
200A

MMA WELDING MACHINE SINGLE BOARD

1pcs
Color Box

DESCRIPTION

Rated Input Power:	8.7KVA
No-load Voltage:	62V
Rated Output Voltage:	28V
Output Current Range:	20A-200A
Duty Cycle (%) :	60%
Efficiency:	85%
Electrode Diameter (mm):	1.6-3.2

ECO-250S
250A

MMA WELDING MACHINE SINGLE BOARD

1pcs
Color Box

DESCRIPTION

Rated Input Power:	9.4KVA
No-load Voltage:	62V
Rated Output Voltage:	30V
Output Current Range:	35A-250A
Duty Cycle (%) :	35%
Efficiency:	85%
Electrode Diameter (mm):	1.6-4.0

ECO-300S
300A

MMA WELDING MACHINE SINGLE BOARD

1pcs
Color Box

DESCRIPTION

Rated Input Power:	10.6KVA
No-load Voltage:	62V
Rated Output Voltage:	32V
Output Current Range:	35A-300A
Duty Cycle (%) :	35%
Efficiency:	85%
Electrode Diameter (mm):	1.6-5.0

MMA-250S
250A

INVERTER MMA WELDING MACHINE (3BOARDS)

1pcs
Color Box

DESCRIPTION

Rated Input Voltage:	1~220-240V,50/60Hz
Output Current Range:	20-250A
Duty Cycle (%) :	31°C≥40%
No-load voltage:	72V
Max.output current:	250A
Diameter of electrode:	1.6-4.0mm
Anti-stick/Hot start/Arc-force	
LED display	

MMA-300S
300A

INVERTER MMA WELDING MACHINE (3BOARDS)

DESCRIPTION

Rated Input Voltage:	1~220-240V,50/60Hz
Output Current Range:	20-300A
Duty Cycle (%) :	31°C≥40%
No-load voltage:	72V
Max.output current:	300A
Diameter of electrode:	1.6-5.0mm
Anti-stick/Hot start/Arc-force	
LED display	

MAG-160S
160A

INVERTER MAG/MIG/MMA/ TIG LIFT WELDING MACHINE

LCD display
Built-in wire feeder
Available for 1Kg wire spool

DESCRIPTION

Rated Input Voltage:	1~220-240V,50/60Hz
MAG/MIG/MMA/LIFT TIG output current:	20-160A
Duty cycle(%):	25%@35°C
No-load voltage:	67V
Welding wire size:	0.6, 0.8,1.0mm
Wire speed:	2-11m/min
MMA diameter of electrode:	1.6-3.2mm

MMA-400 WELDING MACHINE
400A

1pcs

DESCRIPTION

Rated Input Power:	18KVA
No-load Voltage:	64V
Rated Output Voltage:	35V
Output Current Range:	40A-400A
Duty Cycle (%) :	80%
Efficiency:	85%
Electrode Diameter (mm):	1.6-6.0

MMA-500 WELDING MACHINE
500A

1pcs

DESCRIPTION

Rated Input Power:	25KVA
No-load Voltage:	81V
Rated Output Voltage:	40V
Output Current Range:	50A-500A
Duty Cycle (%) :	80%
Efficiency:	85%
Electrode Diameter (mm):	1.6-8.0

MIG/MMA/TIG160 WELDING MACHINE
160A

1pcs

DESCRIPTION

Rated Input Power:	7.2KVA
No-load Voltage	60V
MIG/MMA/TIG Output Voltage:	16~22V / 20.8~26.4V / 10.8~16.4V
MIG/MMA/TIG Welding Current Range:	40～160A / 20～160A / 20～160A
MIG Welding Thickness:	Flux cord welding wire0.6,0.8 1.0
MMA Electrode Diameter:	1.6~3.2mm
Duty Cycle:	25%
Efficiency:	0.85

MIG/MMA-160S WELDING MACHINE
160A

1pcs

DESCRIPTION

Rated Input Power:	MMA: 6.6KVA/MIG: 5.5KVA
Output Current Range:	MMA: 20-160A/MIG: 40-160A
Duty Cycle:	60%
Efficiency:	85%
Electrode Dia.:	MMA: 1.6-4.0mm
MIG:	0.6-1.0mm

MIG/MMA-200 WELDING MACHINE
200A
With Lift-TIG Function

1pcs

DESCRIPTION

Rated input power:	5.7KVA
Output current range:	20-200A
Duty cycle:	60%
Efficiency:	85%
MMA wire diameter:	0.6-1.0mm

WELDING MACHINE
MIG/MMA-200S MIG/MMA-250S
200A / 250A

1pcs

DESCRIPTION

Model No.	MIG/MMA-200S	MIG/MMA-250S
Rated input power:	5.7KVA	7.3KVA
Output current range:	20-200 A	20-250 A
Duty cycle:	80%	80%
Electrode dia:	1.6-4.0mm	1.6-5.0mm
MIG wire diameter:	0.6-0.09mm	1.0mm

MIG/MMA-250 WELDING MACHINE
250A

1pcs

DESCRIPTION

Rated input power:	8.4KVA
Output current range:	20-250A
Duty cycle:	60%
Electrode dia:	1.6-6.0mm
MMA wire diameter:	0.6-1.0mm

WELDING MACHINE
MIG/MMA-315F MIG/MMA-350F
315A / 350A

1pcs

DESCRIPTION

Model No.	MIG/MMA-315F	MIG/MMA-350F
Rated input power:	12KVA	14KVA
Output current range:	20-315A	20-350A
Duty cycle:	60%	60%
Electrode dia:	1.6-8.0mm	1.6-8.0mm
MIG wire diameter:	0.6-1.2mm	0.6-1.2mm

WELDING MACHINE
TIG/MMA-200 TIG/MMA-250
200A / 250A

1pcs

DESCRIPTION

Model No.	TIG/MMA-200	TIG/MMA-250
Rated input power:	8.7KVA	11KVA
Output current range:	TIG:20-200A MMA:30-200A	TIG:20-250A MMA:30-250A
Duty cycle:	60%-80%	60%-80%
Electrode dia:	1.6-4.0mm	1.6-5.0mm
TIG welding thickness:	0.5-8.0mm	0.5-10.0mm

WELDING MACHINE
TIG-200P AC/DC TIG-250P AC/DC
200A / 250A

1pcs

DESCRIPTION

Model No.	TIG-200P AC/DC	TIG-250P AC/DC
Rated input power:	2.3KVA	2.3KVA
Rated input current:	32/23A	40/28A
Output Current Range:	10-200A	10-250A
Duty Cycle:	80%	80%
TIG welding thickness:	0.5-8.0mm	0.5-1.0mm

MMA-120H HANDHELD WELDING MACHINE

120A

5pcs

DESCRIPTION

Current range:	20-120A
Voltage range:	170--250V
Max input Power:	4.1KW
Maximum input current:	19A
Efficiency:	85%
Power factor:	0.73
Max Output power:	2.5KW
Protection class:	IP21
No-load voltage:	30-50V with VRD function
Duty cycle:	25% under normal temperature
Electrode thickness:	1.6-3.2mm
Types of welding rod:	stainless steel /carbon steel /steel
Welding rod material:	stainless steel/alloy steel/carbon steel/cast iron
Welding method:	ARC

WELDING ELECTRODE

Diameter(mm)	2.0	2.5	3.2	4.0	5.0	5.8
Current(A)	40-70	50-90	80-130	150-200	180-240	220-280

WELDING WIRE

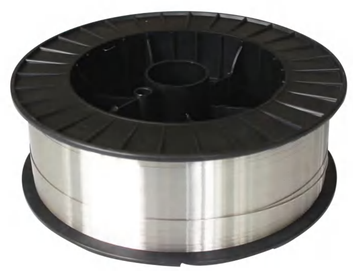

MIG	0.6MM	0.8MM	0.9MM	1.0MM	1.2MM	1.6MM	2.0MM
TIG	1.2MM	1.6MM	2.0MM	2.4MM	3.2MM	4.0MM	

CB-10P/CB-15P BATTERY CHARGER

4pcs

DESCRIPTION

Model No.	CB-10P	CB-15P
Rated Capacity:	100W	200W
Charging voltage:	12/24V DC	12/24V DC
Rated output current:	4.5/6A	4.5/6A
Effective output current:	4.5/5A	4.5/5A
Start Current:	4.5A	5A
Insluation grade:	H	H

CB-20P /CB-30P BATTERY CHARGER

4pcs

DESCRIPTION

Model No.	CB-20P	CB-30P
Rated Capacity:	250W	450W
Charging voltage:	12/24V DC	12/24V DC
Rated output current:	7/13A	7/13A
Effective output current:	9/13A	9/13A
Start Current:	9A	14A
Insluation grade:	H	H

CB-40P/CB-50P BATTERY CHARGER

4pcs

DESCRIPTION

Rated Capacity:	700W
Charging Voltage:	12/24V DC
Rated Output Current:	20/25A
Effective Output Current:	24/28A
Start Current:	23A
Insluation grade:	H

CD-430P BATTERY CHARGER

1pcs

DESCRIPTION

Charging voltage	12/24V DC
Rated output current	40A
Effective output current	40A
Insluation grade	H

CD-530P BATTERY CHARGER

1pcs

DESCRIPTION

Charging voltage	12/24V DC
Rated output current	45A
Effective output current	45A
Insluation grade	H

CD-630P BATTERY CHARGER

1pcs

DESCRIPTION

Charging voltage	12/24V DC
Rated output current	52A
Effective output current	55A
Insluation grade	H

PG0308001 GASOLINE GENERATOR
0.8KW

1pcs

DESCRIPTION

Max./Rated AC output:	0.8KW
50Hz/60Hz Speed:	3000rpm/3600rpm
Engine type:	2 Stroke Air cooled
Oil/Fuel ratio:	1:50
Tank:	4L

PG031205 GASOLINE GENERATOR
1.2KW

1pcs

4 STROKE ENGINE

DESCRIPTION

Max.output:	1.2KW	Cooling system:	Air-cooled
Rated output:	1.0KW	Ignition system:	T.C.I
Rated speed:	3000rpm	Starting system:	Recoil
Engine:	4 stroke,OHV	Fuel tank:	9.6L
Displacement:	98ml	Engine oil tank:	0.35L

PG033005 GASOLINE GENERATOR
3.0KW

1pcs

4 STROKE ENGINE

DESCRIPTION

Max.output:	3.0KW	Cooling system:	Air-cooled
Rated output:	2.8KW	Ignition system:	T.C.I
Rated speed:	3000rpm	Starting system:	Recoil
Engine:	4 stroke,OHV	Fuel tank:	15L
Displacement:	210ml	Engine oil tank:	0.6L

PG033005E GASOLINE GENERATOR
3.0KW

1pcs

4 STROKE ENGINE

ELECTRIC START

DESCRIPTION

Max.output:	3.0KW	Cooling system:	Air-cooled
Rated output:	2.8KW	Ignition system:	T.C.I
Rated speed:	3000rpm	Starting system:	Recoil+Electric
Engine:	4 stroke,OHV	Fuel tank:	15L
Displacement:	210ml	Engine oil tank:	0.6L

PG033505 GASOLINE GENERATOR
3.5KW

1pcs

4 STROKE ENGINE

100%Copper coil Alternator

DESCRIPTION

Max.output:	3.5KW	Cooling system:	Air-cooled
Rated output:	3.0KW	Ignition system:	T.C.I
Rated speed:	3000rpm	Starting system:	Recoil
Engine:	4 stroke,OHV	Fuel tank:	15L
Displacement:	208ml	Engine oil tank:	0.6L

PG033505E GASOLINE GENERATOR
3.5KW

1pcs

4 STROKE ENGINE

100%Copper coil Alternator

ELECTRIC START

DESCRIPTION

Max.output:	3.5KW	Cooling system:	Air-cooled
Rated output:	3.0KW	Ignition system:	T.C.I
Rated speed:	3000rpm	Starting system:	Recoil+Electric
Engine:	4 stroke,OHV	Fuel tank:	15L
Displacement:	208ml	Engine oil tank:	0.6L

PG035505E GASOLINE GENERATOR
5.5KW

1pcs

4 STROKE ENGINE

100%Copper coil Alternator

ELECTRIC START

DESCRIPTION

Max.output:	5.5KW	Cooling system:	Air-cooled
Rated output:	5.0KW	Ignition system:	T.C.I
Rated speed:	3000rpm	Starting system:	Recoil+Electric
Engine:	4 stroke,OHV	Fuel tank:	26L
Displacement:	389ml	Engine oil tank:	1.1L

PG038005E GASOLINE GENERATOR
8.0KW

1pcs

4 STROKE ENGINE

100%Copper coil Alternator

ELECTRIC START

DESCRIPTION

Max.output:	8.0KW	Cooling system:	Air-cooled
Rated output:	7.5KW	Ignition system:	T.C.I
Rated speed:	3000rpm	Starting system:	Recoil+Electric
Engine:	4 stroke,OHV	Fuel tank:	26L
Displacement:	389ml	Engine oil tank:	1.1L

PG033003D DIESEL GENERATOR
3.0KW

1pcs Color Box

Single phase

100%Copper coil Alternator

DESCRIPTION

Rated voltage(V):	220-240V~50Hz
Max.output(kW):	3.0
Rated output(kW):	2.8
Rated speed(rpm):	3000
DC output:	12V,8.3A
Engine:	Diesel 5.7HP
Cooling system:	Air-cooled
Starting system:	Recoil
Fuel tank(L):	12.5

PG035003DSE / PG035003DSE3 / PG035003DSE3 (ATS) DIESEL GENERATOR
5.0KW

1pcs Color Box

ELECTRIC START

100%Copper coil Alternator

DESCRIPTION

MODEL NO.	PG035003DSE	PG035003DSE3	PG035003DSE3 (ATS)
Rated voltage(V):	220-240V~50Hz	220-240V/380-415V~50Hz	
Phase:	Single	Three	
Max./Rated output:	5.0KW/4.5KW	1.6KW/1.5KW @220-240V	5.0KW/4.5KW @380-415V
Rated speed:	3000rpm	3000rpm	3000rpm
DC output:	12V,8.3A	12V,8.3A	12V,8.3A
Engine:	9.0HP	9.0HP	9.0HP
Displacement:	418mL	418mL	418mL
Fuel tank:	14.5L	14.5L	14.5L
Dry weight:	145kg	145kg	145kg
ATS FUNCTION			YES
Cooling system:Air-cooled	32AH maintenance-free battery		

PG036501DSE SILENT DIESEL GENERATOR
6.5KW

1pcs Color Box

ELECTRIC START

100%Copper coil Alternator

DESCRIPTION

Rated voltage:	220-240V~50Hz	Cooling system:	air-cooled
Max.output(kW):	6.5	Starting system:	electric
Rated output(kW):	6.0	Fuel tank(L):	17
Rated speed(kW):	3000		
DC output:	12V,8.3A		
Engine:	diesel 12.0HP	Copper coil alternator	
Displacement:	498cc	32AH maintenance-free battery	

PG035003DEW DIESEL WELDER GENERATOR
4.6KW

1pcs Color Box

ELECTRIC START

100%Copper coil Alternator

DESCRIPTION

Rated voltage:	220-240V~50Hz
Max.output(kW):	4.6
Rated speed(rpm):	3000
DC output:	12V,8.3A
Engine:	Diesel 9.0HP
Displacement(mL):	456
Cooling system:	Air-cooled
Starting system:	Recoil+Electric
Fuel tank(L):	14.5
Welding current:	50-180A
Welding electrode:	1.6-4.0mm
Insulation class:	F
Copper coil alternator	32AH maintenance-free battery

PG1101503 DRY AND WET VACUUM CLEANER

15L

1pcs

- High level appearance with morden design
- Light body for easier use.
- New material make machine strong and impact-resistant

DESCRIPTION

Rated power:	1200W
Dust capacity:	15L Plastic tank
Air flow:	1.8m3/min
Vacuum pressure:	17KPa

PG1103003 DRY AND WET VACUUM CLEANER

30L

1pcs

NEW

DESCRIPTION

Input power:	2000W
Dust capacity:	30L Metal tank
Air flow:	1.8m3/min
Vacuum pressure:	17KPa

PG1105002 DRY AND WET VACUUM CLEANER

50L

1pcs

DESCRIPTION

Rated power:	2200W IPx4
Wind volume:	2.4m³/min
Suction:	≥19kpa
Capacity:	50L steel tank

PG1101002 DRY AND WET VACUUM CLEANER

100L

1pcs

DESCRIPTION

Rated power:	3000W
Wind volume:	2.4m³/min
Suction:	≥20kpa
Capacity:	100L steel tank

PCM0504318 SINGLE DISC FLOOR SCRUBBER

1100W

1pcs

DESCRIPTION

Input Power:	1100W/1.5HP
Brush width:	17inch
Brush speed:	175rpm
Cable length:	12m

P-JW24 HIGH PRESSURE WASHER

1500W

100% Copper Wire Motor

1pcs

DESCRIPTION

Motor type:	Induction motor
power:	1500w
Flow:	7L/min
Working Pressure:	75bar
Max.Pressure:	100bar
Hose Length:	8m steel
Auto stop/Self-suction function:	Yes

P-JW25 HIGH PRESSURE WASHER

1300W

1pcs

DESCRIPTION

Motor type:	Induction motor
power:	1300w
Flow:	5.5L/min
Working Pressure:	40bar
Max.Pressure:	100bar
Hose Length:	5m pvc
Auto stop/Self-suction function:	Yes

P-JW26 HIGH PRESSURE WASHER

1400W

1pcs

DESCRIPTION

Motor type:	Series Motor
Input power:	1400W
Max.Pressure:	130Bar (1900PSI)
Flow rate:	5.5L/min
Max flow rate:	6.8L/min
Auto stop/self-suction:	Yes

P-JW19 HIGH PRESSURE WASHER

1800W

1pcs

100% Copper Wire Motor

DESCRIPTION

Motor type:	Series Motor
Input power:	1800W
Flow rate:	5.5L/min
Max.Pressure:	Work:90Bar Max.:135Bar
Hose length:	5m
Auto stop/Self-suction:	Yes
Detergent tank capacity:	0.5L

P-JW27 HIGH PRESSURE WASHER
2500W

1pcs Color Box

100% Copper Wire Motor

DESCRIPTION

Motor type:	Induction Motor
Input power:	2500W
Max Pressure:	180Bar (2600PSI)
Flow rate:	7.3L/min
Auto stop:	Yes
Self-suction:	Yes
Hose length:	5m

PG0832001 GASOLINE HIGH PRESSURE WASHER
6.5HP

1pcs Color Box

DESCRIPTION

Motor type:	Copy honda engine GX200/6.5hp
Power:	6.5HP
Max pressure:	220Bar 3200psi
Water flow:	756L/H
Driving:	Manual push
Starting system:	Recoil starter

WATER PUMP

PG0937505 PERIPHERAL PUMP
370W

100% Copper Wire Motor

6pcs

Brass impeller

0.5HP

DESCRIPTION

Rated power:	370W(0.5HP)
No-load Speed:	2850rpm
Max.flow:	30L/min
Max.head:	30m
Max.Suction:	8m
Pipe Diameter:	1"x1"

PG0975005 PERIPHERAL PUMP
750W

100% Copper Wire Motor

4pcs

Brass impeller

1HP

DESCRIPTION

Rated power:	750W(1HP)
No-load Speed:	2850rpm
Max.flow:	50L/min
Max.head:	60m
Max.Suction:	8m
Pipe Diameter:	1"x1"

PG09750JET JET PUMP
750W

100% Copper Wire Motor

1pcs

1HP

DESCRIPTION

Rated power:	750W(1HP)
No-load Speed:	2850rpm
Max.flow:	55L/min
Max.head:	51m
Max.Suction:	9m
Pipe Diameter:	1"x1"

PG09750CPM CENTRIFUGAL PUMP
750W

100% Copper Wire Motor

1pcs

1HP

DESCRIPTION

Rated power:	750W(1HP)
No-load Speed:	2850rpm
Max.flow:	120L/min
Max.head:	30m
Max.Suction:	8m
Pipe Diameter:	1"x1"

PG09370PST SELF-PRIMING PUMP
370W

100% Copper Wire Motor

1pcs

Brass impeller

0.5HP

DESCRIPTION

Rated power:	370W(0.5HP)
No-load Speed:	2850r/min
Max.head:	35m
Max.flow:	35L/min
Max.Suction:	8m
Pipe Diameter:	1"x1"

PG09370PS SELF-PRIMING PUMP
370W

100% Copper Wire Motor

2pcs

Brass impeller

0.5HP

DESCRIPTION

Rated power:	370W(0.5HP)
No-load Speed:	2850r/min
Max.head:	32m
Max.flow:	35L/min
Max.Suction:	8m
Pipe Diameter:	1"x1"

PG09370QDX SUBMERSIBLE PUMP
370W

100% Copper Wire Motor

1pcs

0.5HP

DESCRIPTION

Rated power:	370W(0.5HP)
No-load Speed:	2850rpm
Max.flow:	5m³/H
Max.head:	17m
Water out let Pipe diameter:	1"

PG09750QDX SUBMERSIBLE PUMP
750W

100% Copper Wire Motor

1pcs

1HP

DESCRIPTION

Rated power:	750W(1HP)
No-load Speed:	2850rpm
Max.flow:	7.5m³/H
Max.head:	32m
Water out let Pipe diameter:	1"

PG09750WQD SEWAGE PUMP
750W

100% Copper Wire Motor

1pcs

1HP

DESCRIPTION

Rated power:	750W(1HP)
No-load Speed:	2900rpm
Max.flow:	18m³/H
Max.head:	13m
Water out let Pipe diameter:	1.5"

PG09110WQDS CUTTING SEWAGE PUMP
1100W

100% Copper Wire Motor

1pcs

1.5HP

DESCRIPTION

Rated power:	1100W(1.5HP)
No-load Speed:	2900rpm
Max.flow:	22m³/H
Max.head:	15m
Water out let Pipe diameter:	2"

PG09120AP AUTOMATIC BOOSTING PUMP
120W

8pcs

DESCRIPTION

Rated power:	120W
Max manometric head:	9m
Max.Air flow:	23L/min
No-load speed:	2860r/min
Connector Size:	3/4" and 1/2"

PG0911151 AUTOMATIC PUMP CONTROL
1100W

12pcs

DESCRIPTION

Rated power:	1100W(2HP)
Starting Pressure:	1.5bar
Max. Pressure:	10bar
Screw Thread:	1"*1"
Protection Level:	IP65
Max. Working Temperature:	60°C

PG0911152 AUTOMATIC PUMP CONTROL
1100W

12pcs

DESCRIPTION

Rated power:	1100W(2HP)
Starting Pressure:	1.5bar
Max. Pressure:	10bar
Screw Thread:	1"*1"
Protection Level:	IP65
Max. Working Temperature:	55°C

WATER PUMP QD SERIES

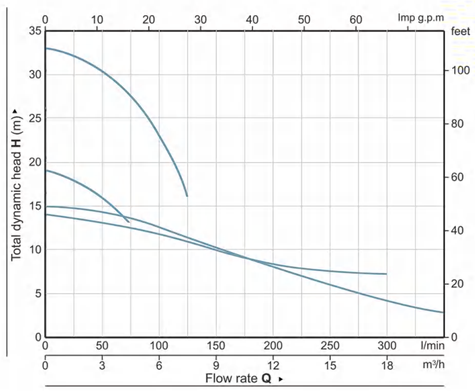

WATER PUMP QB SERIES

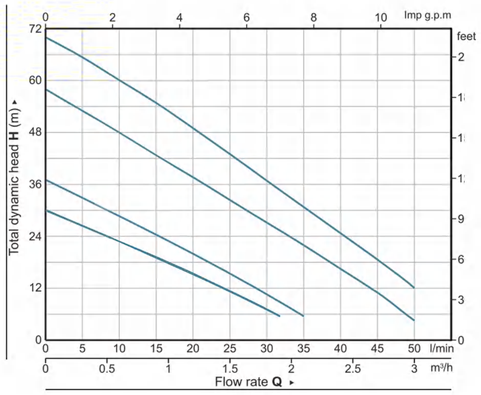

SUBMERSIBLE PUMP

PG09370D1 / PG09550D1 / PG09750D1 / PG09110D1 / PG09150D1

370W / 550W / 750W / 1100W / 1500W

1pcs Color Box

DESCRIPTION

ModelNo.	PG09370D1	PG09550D1	PG09750D1	PG09110D1	PG09150D1
Rated power:	370W(0.5HP)	550W(0.75HP)	750W(1HP)	1100W(1.5HP)	1500W(2HP)
No-load Speed:	2850rpm	2850rpm	2850rpm	2850rpm	2850rpm
Max.flow:	6m³/h	6m³/h	6m³/h	6m³/h	6m³/h
Max. Head:	28m	35m	49m	70m	91m
Min. Hole Mouth:	1.5"	1.5"	1.5"	1.5"	1.5"

PG0616803 / PG0617003 / PG0619003 GASOLINE WATER PUMP

6.5HP / 7.0HP / 15HP

1pcs Color Box

DESCRIPTION

Model No.	PG0616803	PG0617003	PG0619003
Suction discharge port dia.:	50mm(2")	80mm(3")	100mm(4")
Max Output:	6.5HP	7.0HP	15HP
Speed:	3600rpm	3600rpm	3600rpm
Displacement:	196CC	208CC	389CC
Starting System:	recoil starter	recoil starter	recoil starter
Max.Suction/Cont.Head:	8M/26M	8M/30M	8M/30M
Engine type:	168F-1	170F	190F
Fuel tank:	3.6L	3.6L	6L

GASOLINE LAWN MACHINE

PG0946002 GASOLINE LAWN MACHINE

3.5HP

1pcs Color Box

4-STROKE

3 IN 1
1.Rear collection,
2.Side discharge,
3.Rear discharge

DESCRIPTION

Displacement:	145cc
Rated power:	2.6Kw(3.5HP)
Rated speed:	2800-2900rpm
Hand push	
Cutting height:	25-75mm(7 positions)
Cutting width:	460mm(18")
Catchervolume:	50L
Deck material:	steel
Wheel size:	7"/8"
Packed by carton box	

PG0951002 GASOLINE LAWN MACHINE

4.5HP

1pcs Color Box

4-STROKE

4 IN 1
1.Rear collection,
2.Side discharge,
3.Mulching
4.Rear discharge

DESCRIPTION

Displacement:	170cc
Rated power:	3.2Kw(4.5HP)
Rated speed:	2800-2900rpm
Self-propelled	
Cutting height:	25-75mm(7 positions)
Cutting width:	510mm(20")
Catchervolume:	55L
Deck material:	steel
Wheel size:	8"/10"
Packed by carton box	

PG0403202 ELECTRICE LAWN MACHINE

1600W

1pcs Color Box

DESCRIPTION

Rated power:	1600W
Drive motor:	Gears
Max cutting Length:	32cm
No-load Speed:	3500r/min
Grass Bag capacity:	30L
Cutting height:	3 setting(20/35/50mm)
Collection Grass bag:	25L
Wheel diameter:	Front 125cm, back 125cm

PG0322003 ELECTRIC GRASS TRIMMER

250W

8pcs Color Box

DESCRIPTION

Input power:	250W
No-load speed:	12000r/min
Max cutting length:	22cm
Nylonline:	∅1.0mmx5m double wires

PG0105204 GASOLINE BRUSH CUTTER

2.2HP

1pcs

2-STROKE / 3000RPM / 1200ML / 1:25

DESCRIPTION

Displacement:	52CC
Rated Power:	1.7kw/2.2HP/7000rpm
Engine:	44F-5
Blade:	Metal blade or nylon cutter

PG0103503 GASOLINE BRUSH CUTTER

1.5HP

1pcs

4-STROKE / 3000RPM / 630ML

DESCRIPTION

Displacement:	35.8CC
Rated power:	1.0Kw/1.5HP/8500rpm
Max cutting path:	430mm
With 2 function:	trimmer and cutter
Easy start	

P-3328 GASOLINE BRUSH CUTTER

32CC

- Backpack type make it more easy to work
- 2 stroke machine with much bigger power
- Bigger capacity of tank

1pcs

DESCRIPTION

Displacenent:	32CC
Rated power:	0.81KW 6500r/min
Fuel tankcapacity:	1200ml
0il/Fuel Ratio:	1:25
Engine:	1E36F
Engine Type:	2Stroke
Starting system:	recoil type

GASOLINE CHAIN SAW

PG0205203 18" / PG0205802 22" /PG0205802 24"

3.0HP **3.2HP** **3.2HP**

2pcs

DESCRIPTION

Model No.	Engine:	Displacement:	Rated power:	Idling speed:	High speed:	Oil/Fuel Ratio:	Fuel/Oil Tank capacity:	Bar length:
PG0205203 18"	2-STROKE	52CC	2.2KW/3HP	3000rpm	7500rpm	1:25	550/260ml	18"
PG0205802 22"	2-STROKE	58CC	2.4KW/3.2HP	3000rpm	8500rpm	1:25	550/260ml	22"
PG0205802 24"	2-STROKE	58CC	2.4KW/3.2HP	3000rpm	8500rpm	1:25	600/260ml	24"

PT1140503 ELECTRIC CHAIN SAW

1400W

4pcs

DESCRIPTION

Input power:	1400W
No-load speed:	407r/min
Skid length:	16"(405mm)
Auto Lubricate:	YES

PG0322501 GASOLINE HEDGE TRIMMER

0.9HP

1pcs

DESCRIPTION

Engine :	Displacement:	Rated power:	Idling speed:	Bore&Stroke:	Oil/Fuel Ratio:	Blade length:
1E32F	22.5CC	0.65KW 7500r/min	3000r/min	32x38mm	1:30	600mm

PG0504151 MIST DUSTER
2.9HP

1pcs Color Box

DESCRIPTION

Engine :	1E40FP-3Z 41.5CC
Rated power:	2.13KW
Idling-speed:	3000±200RPM
Tank volume:	1.3L
Medicine-Tank volume:	20L
Start system:	recoil
Driving:	Manual Push

PG04EB990 GASOLINE BLOWER
3.0HP

1pcs Color Box

- Oil needs to be changed after 4 hours of first use.
- Change the oil every 10 hours after first use.
- Oil volume is 160ml.
- It will cause serious quality problem if the replacement is not timely.

4-STROKE

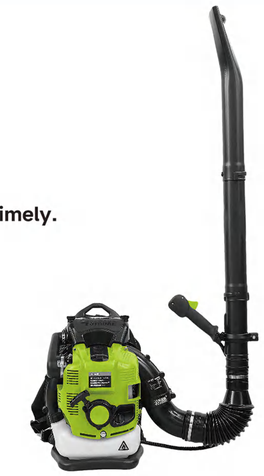

DESCRIPTION

Engine Type:	151F/4 stroke
Displacement:	75.6cc
Power:	2.2kw/3.0hp
Averange air volume:	0.28m³/s
Wind speed:	80m/s
Fuel tank:	1900ml

PG0605201 GASOLINE DRILL
1700W

1pc Color Box

DRILL BIT
Size: 200mm*0.8m

1pc Color Box

DESCRIPTION

Engine Type:	1E40F-B/2stroke
Displacement:	51.7CC
Power:	1.7KW
Speed:	3200-7500rpm
Fuel Tank Capacity:	1200ml

PG0718601D DIESEL TILLER
6300W

1pc Color Box

DESCRIPTION

Engine model:	186FA
Starting system:	Electric start
Power:	6.3KW
Tilling width:	70-130cm
Tilling depth:	10-25cm

PCM0375160 / PCM0375149
5.5HP / 4.0HP TAMPING RAMMER

1pcs Color Box

ENGINE HONDA LONCIN

DESCRIPTION

Model:	PCM0375160	PCM0375149
Engine type:	160CC Honda,GK160	149CC LONCIN
Power:	5.5HP/4.0KW	4.0HP/3.0KW
Bottom plate size:	300x280mm	300X280mm
Impact frequency:	600-700rpm	640-680rpm
Jump stroke:	55-85mm	55-85mm
Impact force:	14KN	14KN
Tank:	2.8L	2.8L

PCM0440001 ROAD CUTTING MACHINE
13HP

1pcs Color Box

DESCRIPTION

Engine:	Loncin390
Rated power:	13HP/9.6KW
Speed:	2500-3100rpm
Cutting depth:	17cm
Water tank volume:	35L
Start system:	Recoil
Depth adjust:	Handle rotation
Driving:	Manual push
Blade diameter:	∅450x50mm

PCM0508001/PCM0510001 GRINDING MACHINE
5.5HP **5.5HP**

DESCRIPTION

Model No.:	PCM0508001
Engine:	HONDA ENGINE GX160
Rated power:	5.5HP/4.0KW
Working capacity:	80CM
Working speed:	60-130RPM
Start system:	Recoil
Blade:	4pcs
Blade size:	35x15x0.2cm

DESCRIPTION

Model No.:	PCM0510001
Engine:	HONDA ENGINE GX160
Rated power:	5.5HP/4.0KW
Working capacity:	100CM
Working speed:	60-130RPM
Start system:	Recoil
Blade:	4pcs
Blade size:	35x15x0.2cm

1pcs Color Box

PCM0200981 PLATE COMPACTOR
3.0HP

1pcs

DESCRIPTION

Plate size: L*W (mm):	515*300
Max travelling speed (m/min):	15-20
Limited grade ability:	20°
Frequency (rpm):	5600
Impact force (KN):	10
Engine model:	Lifan 154F/3HP
Starting system:	Recoil starter
packed:	brown carton box

PCM0201201 PLATE COMPACTOR
6.5HP

1pcs

DESCRIPTION

Plate size: L*W (mm):	635*480
Max travelling speed (m/min):	15-20
Limited grade ability:	20°
Frequency (rpm):	5600
Impact force (KN):	13
Engine model:	Loncin G200F/6.5HP
Starting system:	Recoil starter
packed:	brown carton box

PCM0201401 PLATE COMPACTOR
6.5HP

1pcs

DESCRIPTION

Plate size: L*W (mm):	630*500
Max travelling speed (m/min):	15-20
Limited grade ability:	20°
Frequency (rpm):	5600
Impact force (KN):	30
Engine model:	Loncin G200F/6.5HP
Starting system:	Recoil starter
packed:	brown carton box

PCM0203901 PLATE COMPACTOR
13.0HP

1pcs

DESCRIPTION

Plate size: L*W (mm):	880*650
Max travelling speed (m/min):	20-25
Limited grade ability:	20°
Frequency (rpm):	3600
Impact force (KN):	50
Compaction depth(cm):	50
Engine model:	Loncin G390F/13HP
Starting system:	Recoil starter
packed:	brown carton box

35-4M/35-6M/50-6M
VIBRATING ROD

2pcs

CHINESE TYPE

JAPANESE TYPE

MALAVSIA TYPE

DESCRIPTION

Model:	35-4M	35-6M	50-6M
Rod diameter:	35mm	35mm	35mm
Length:	4m	6m	6m
Hose Diameter:	35mm	35mm	35mm
Hose shaft diameter:	12mm	12mm	12mm
Rod length:	400mm	400mm	400mm

PCM01200F1 CONCRETE VIBRATOR
6.5HP

1pcs

DESCRIPTION

Engine:	LONCIN 200F 6.5HP 196CC
Amplitude:	1.2mm
Frequency:	9800-12000Hz
Diameter:	48mm
Start type:	Head recoil start

CONCRETE MIXER
PT1014060A / PT1016065A / PT1018080A

600W 650W 800W

1pc

DESCRIPTION

Model:	PT1014060A	PT1016065A	PT1018080A
Input Power:	600W	650W	800W
No-load Speed:	2800rpm	2800rpm	2800rpm
Drum capacity:	4.9CF/140L	5.7CF/160L	6.4CF/180L
Drum diameter:	24"	24"	26"
Wheels:	9"x1.75"	9"x1.75"	9"x1.75"

PT1014045 CONCRETE MIXER
450W

100% COPPER

1pc

DESCRIPTION

Rated Power:	450W
No-load Speed:	1380rpm
Drum capacity:	4.9CF/140L
Drum diameter:	24"
Wheels:	10"x2.5"

HAND TOOLS

PLIER

SPANNER

HAMMER

SCREWDRIVERS

LADDER

TOOLKITS

COMBINATION PLIER

- Black finish and polish
- Bi-color PVC handle
- PP card

Product name	Size	PCS
PHPC006	6"/160mm	60
PHPC007	7"/180mm	60
PHPC008	8"/200mm	60

DIAGONAL CUTTING PLIER

- Black finish and polish
- Bi-color PVC handle
- PP card

Product name	Size	PCS
PHPD006	6"/160mm	60
PHPD007	7"/180mm	60

LONG NOSE PLIER

- Black finish and polish
- Bi-color PVC handle
- PP card

Product name	Size	PCS
PHPL006	6"/160mm	60
PHPL008	8"/200mm	60

3PCS PLIER SET

- Heat treated, polished finish
- Bi-color PVC handle
- Double blister

Product name	Size	PCS
PHP3P01	6"6"8"	24

MULTI-FUNCTIONAL COMBINATION PLIER

- Black finish and polish
- Bi-color TPR handle
- Slide Blister

Product name	Size	PCS
PHPC109	9"/230mm	60

HIGH LEVERAGE COMBINATION PLIER

- Energy saving 30% than normal pliers
- Material: Cr-V
- Surface treatment: black finish and polish
- TPR two color handle for strong grip and comfort
- With crimping,nail holder,spanner,deburring function
- PP card

Product name	Size	PCS
PHPC106	6"/160mm	60
PHPC108	8"/200mm	60

CABLE CUTTER

- Polish and anti-rust oil
- Material: carbon steel
- Packed by blister card

Product name	Size	PCS
PHCC406	6"/160mm	120

CABLE CUTTER

- Polish and anti-rust oil
- Material: 65Mn
- Packed by blister card

Product name	Size	PCS
PHCC407	7"/180mm	120

ONE-STOP TOOLS SUPPLIER
PRESCOTT®

PUMP PLIER

- Drop-forged carbon steel
- Black finish and polish
- Green color dipped handle
- Multi-speed adjustable
- Slide Blister

Product name	Size	PCS
PHPG110	10"/250mm	48

END CUTTING PLIER

- Drop-forged carbon steel
- Black finish and polish
- Green color dipped handle
- Plastic hanger+color sticker

Product name	Size	PCS
PHPE207	7"/180mm	60

RABBET PLIER

- Drop-forged carbon steel
- Black finish and polish
- Green color dipped handle
- Plastic hanger+color sticker

Product name	Size	PCS
PHPR210	10"/250mm	60

ROUND JAW LOCKING PLIERS

- Nickel plated
- Slide Blister

Product name	Size	PCS
PHPRC10	10"/250mm	60

BOLT CUTTER

- Carbon steel blade
- TPR Handle
- Polished finish

Product name	Size	PCS
PHPBB12	12"/300mm	30
PHPBB14	14"/350mm	20
PHPBB18	18"/450mm	20
PHPBB24	24"/600mm	10

Product name	Size	PCS
PHPBB30	30"/750mm	5
PHPBB36	36"/900mm	5
PHPBB42	42"/1050mm	3
PHPBB48	48"/1200mm	3

ADJUSTABL PIPE WRENCH

- Drop-forged carbon steel
- Heavy duty die casting body
- Dipped handle

Product name	PHPPA08	PHPPA10	PHPPA12	PHPPA14	PHPPA18	PHPPA24	PHPPA36	PHPPA42
Size	8"/200mm	10"/250mm	12"/300mm	14"/350mm	18"/450mm	24"/600mm	36"/900mm	42"/1050mm
PCS	60	48	36	24	18	10	6	6

HAND RIVETER

- Hardened steel body
- Applicable rivet: 2.4mm(3/32") 3.2mm(1/8"), 4.0mm(5/32"),4.8mm(3/16"),
- Slide Blister
- Net Weight: 500G

Product name	Size	PCS
PHDH110	10"/250mm	40

HAND RIVETER

- Aluminum alloy head and handle
- Applicable rivet:
  Cr-Mo alloy steel clamp units
  3.2mm(1/8"), 4.0mm(5/32"), 4.8mm(3/16")
  6.0mm(15/64"),6.4mm(1/4")
- Color box

Product name	Size	PCS
PHDH632	32"/815mm	12

3 IN 1 STAPLE GUN

- Paint coating
- Double blister
- With 100pcs nails for crown,U-shape and nails

Product name	Size	PCS
PHPSU02	4-14mm	24

3 IN 1 STAPLE GUN SET

- Paint coating
- with 500pcs each of crown, U-shape,brad nails
- Applicable staples: rapid 140,Arrow T50,Arrow T18, Rapid 28,Esco 300
- Plastic box

Product name	Size	PCS
PHPSU03	4-14mm	10

ADJUSTABLE WRENCH

- Drop forged carbon steel
- Heat treating and polishing
- Bi-color plastic handle
- Plastic hanger+color sticker

Product name	Size	PCS
PHWA808	8"/200mm	60
PHWA810	10"/250mm	48
PHWA812	12"/300mm	36

COMBINATION SPANNER

- Drop forged carbon steel
- Polishing + sandblasting
- Plastic hanger+color sticker

Product name	Size	PCS		Size	PCS		Size	PCS
PHWCJ06	6mm	250	PHWCJ14	14mm	200	PHWCJ22	22mm	50
PHWCJ07	7mm	250	PHWCJ15	15mm	200	PHWCJ23	23mm	50
PHWCJ08	8mm	250	PHWCJ16	16mm	200	PHWCJ24	24mm	50
PHWCJ09	9mm	250	PHWCJ17	17mm	100	PHWCJ27	27mm	50
PHWCJ10	10mm	250	PHWCJ18	18mm	100	PHWCJ28	28mm	50
PHWCJ11	11mm	200	PHWCJ19	19mm	100	PHWCJ30	30mm	50
PHWCJ12	12mm	200	PHWCJ20	20mm	100	PHWCJ32	32mm	50
PHWCJ13	13mm	200	PHWCJ21	21mm	50			

16PCS COMBINATION SPANNER SET

- Drop forged carbon steel
- Heat treatment.matte finishing
- Canvas bag

Product name	Size	PCS
PHWC016	8,9,10,11,12.13, 14,15.17,19.21, 22,24.27.30.32mm	10

14PCS COMBINATION SPANNER SET

- Drop forged carbon steel
- Heat treatment.matte finishing
- Canvas bag

Product name	Size	PCS
PHWC014	8.9.10.11.12.13. 14.15.16.17. 18.19.22.24mm	12

8PCS COMBINATION SPANNER SET

- Drop forged carbon steel
- Heat treatment.matte finishing
- Plastic holder

Product name	Size	PCS
PHWCI08	6-8-10-12-14-15-17-19mm	20

8PCS RATCHET SPANNER SET

- Drop forged carbon steel
- Heat treatment.matte finishing
- Plastic holder

Product name	Size	PCS
PHWRI08	8.10.12.13. 14.15.17.19.mm	20

12PCS 1/2"DR.SOCKET WRENCH SET

- Crv with heat treated
- 1PC 1/2" 72TRatchet Wrench
  1PC 1/2" Extention Bar:125mm
  10PCS 1/2" Dr.
  Socket:10.11.12.13.14.15.17.19.22.24mm
- Plastic hanger

Product name	PCS
PHWSL12	12

25PCS 1/2" SOCKET SET

- 1Pcs 1/2"Dr ratchet wrench,45T
  18Pcs 1/2"Dr socket：10-11-12-13-14-15-16-17-18-19-20-21-22-23-24-27-30-32mm
  1Pcs 1/2"Dr universal Joint
  2Pcs 1/2"Dr extension bar：125mm & 250mm
  2Pcs Spark Plug Socket:16mm & 21mm
  1Pcs 1/2" 3-way adaptor
- Material：CR-V(50BV30),heat treated
- Packed by Metal box

Product name	PCS
PHWSL25	4

32PCS 1/2" SOCKET SET

- 19Pcs 1/2"Dr socket：8-9-10-11-12-13-14-15-16-17-18-19-20-21-22-24-27-30-32mm
  Socket:16mm & 21mm
- 6Pcs 1/4"Dr 2Pcs Spark Plug
- 1Pcs 1/2"Dr Universal Joint
- 2Pcs 1/2"Dr Extension Bar:125mm & 250mm 1Pcs 1/2"Dr ratchet wrench,45T
- 1Pcs 1/2" 3-way adaptor
- Material:CR-V(50BV30),Heat treated
- Packed by BMC

Product name	PCS
PHWSL32	4

CLAW HAMMER FIBERGLASS HANDLE

- Drop forged carbon steel hammer head
- Heat treatment,ground polished
- Fiberglass handle with TPR soft grip

Product name	Size	PCS
PHHC208	8oz	48
PHHC216	16oz	36

MACHINIST HAMMER FIBERGLASS HANDLE

- Drop forged carbon steel hammer head
- Black painted,heat treatment
- Fiberglass handle with TPR soft grip

Product name	Size	PCS
PHHM203	300G	48
PHHM205	500G	36
PHHM210	1000G	24
PHHM215	1500G	12
PHHM220	2000G	12

SLEDGE HAMMER FIBERGLASS HANDLE

- Drop forged carbon steel hammer head
- Black painted,heat treatment
- Fiberglass handle with TPR soft grip

Product name	Size	PCS
PHHS203	3LB	12

STONING HAMMER

- Drop-forged hammerhead
- Heat treatment,45# carbon steel
- Fiberglass handlem TPR soft grip
- Packed by label

Product name	Weight	PCS
PHHS410	1000g	24
PHHS415	1500g	12
PHHS420	2000g	12

RUBBER HAMMER FIBERGLASS HANDLE

- Rubber hammer head
- Fiberglass handle with TPR soft grip
- Non-spark
- Non-marring plastic faces
- Protect workpiece surface

Product name	Size	PCS
PHHR216	16oz	24

RUBBER HAMMER FIBERGLASS HANDLE

- Rubber hammer head
- Fiberglass handle with TPR soft grip
- Non-spark
- Non-marring plastic faces
- Protect workpiece surface

Product name	Size	PCS
PHHR316	16oz	24

AXE FIBERGLASS HANDLE

- Drop forged carbon steel hammer head
- Black painted,heat treatment
- Fiberglass handle with TPR soft grip
- With protect cover

Product name	Size	PCS
PHHA206	600G	24
PHHA208	800G	24
PHHA210	1000G	12

SLOTTED SCREWDRIVER

- CR-V blade satin finished
- Bi-color comfortable handle TPR grip
- Black finish Magnetic tip
- Heat treatment
- Plastic hanger+Color box

Product name	Size	PCS
PHSSA03	SL6x125MM	120
PHSSA04	SL6x150MM	120

PHILLIPS SCREWDRIVER

- CR-V blade satin finished
- Bi-color comfortable handle TPR grip
- Black finish Magnetic tip
- Heat treatment
- Plastic hanger+Color box

Product name	Size	PCS
PHSPA03	PH2x125MM	120
PHSPA04	PH2x150MM	120

6PCS SCREWDRIVER SET

- CR-V blade satin finished
- Heat treatment
- Bi-color comfortable handle PP+TPR grip
- Black finish Magnetic tip
- Slotted：3X75mm，4X100mm，6X100mm
  Phillips：PH0X75mm，PH1X100mm，PH2X100mm
- Double blister

Product name	PCS
PHSSA16	48

8PCS VDE SCREWDRIVER SET

- Cr-v blade black finished
- Bi-color comfortable TPR grip handle
- 1000V VDE+GS Certification
  4PCS Slotted:3.0*75mm 4.0*100mm
  5.5*125mm 6.5*150mm
  3PCS Phillips:PH0*75mm PH1*100mm PH2*100mm
  Voltage test screwdriver 140mm CE 200-250V
- Plastic box

Product name	PCS
PHSS181	12

9 PCS LONG HEX KEY SET

- CR-V +plastic holder
- Heat treated, chrome plated
- Double blister

Product name	Size	PCS
PHWH201	1.5-2.0-2.5-3.0-4.0-5.0-6.0-8.0-10mm	36

9 PCS LONG HEX KEY SET WITH BALL END

- CR-V +plastic holder
- Heat treated, chrome plated
- Double blister

Product name	Size	PCS
PHWB201	1.5-2.0-2.5-3.0-4.0-5.0-6.0-8.0-10mm	36

9 PCS LONG TORX KEY SET

- CR-V +plastic holder
- Heat treated, chrome plated
- Double blister

Product name	Size	PCS
PHWT201	T-10 T-15 T-20 T-25 T-27 T-30 T-40 T-45 T-50	36

PVC PIPE CUTTER

- Paint coating
- Cutting diameter: 42mm
- SK5 blade+ Aluminum alloy body
- Slide Blister

Product name	Size	PCS
PHCPC01	200mm(42mm)	48

USA TIN SNIP

- Drop forged carbon steel
- Dipped handle
- Slide Blister

Product name	Size	PCS
PHCUA10	10"/250mm	48
PHCUA12	12"/300mm	36

GER TIN SNIP

- Drop forged carbon steel
- Dipped handle
- Slide Blister

Product name	Size	PCS
PHCGA10	10"/250mm	48
PHCGA12	12"/300mm	36

AVIATION SNIP(STRAIGHT)

- Material:carbon steel blade
- Bi-color PVC handle
- Original finish
- Half double blister

Product name	Size	PCS
PHCAA02	10"(S)/250mm	48

PRUNING SHEAR

- Material:carbon steel blade
- Upper blade surface:Non-stick coating
- Lower blade surface:Polishing
- Handle:aluminum alloy hand with pvc coating
- Slide Blister

Product name	Size	PCS
PHCP201	8"/200mm	60

PRUNING SHEAR

- Material:carbon steel
- secure lock Bi-color handle
- pvc coating
- Slide Blister

Product name	Size	PCS
PHCP208	8"/200mm	60

HEDGE SHEARS

- 65MN material blade
- Bi-color telescopic tube handles with TPR+ABS grips

Product name	Size	PCS
PHCP321	21"/540mm	24

LOPPER SHEARS

- 65MN material blade
- Bi-color TPR+ABS handle

Product name	Size	PCS
PHCL126	26"/660mm	12

ADJUSTABLE HACKSAW FRAME

- Color sleeve
- Include 1pc saw blade

Product name	Size	PCS
PHCH312	12"/300mm	48

FOLDING SAW

- 7TPI 65MN blade
- Handle with PP+TPR
- Triple teeth(Precision ground teeth 3 edges)
- Slide Blister

Product name	Size	PCS
PHCF101	7"/180mm	60

PRUNING SAW

- 7TPI 65MN blade
- Handle with ABS+TPR
- Triple teeth(Precision ground teeth 3 edges)
- Slide Blister

Product name	Size	PCS
PHCP101	12"/300mm	36

HAND SAW

- 7TPI 65MN blade, Triple teeth
- TFE non-stick coating blade
- ABS+TPR Bi-color handle
- Color sleeve
- With teeth protector
- Thickness: 0.95mm

Product name	Size	PCS
PHCH140	16"/400mm	48
PHCH145	18"/450mm	48
PHCH150	20"/500mm	48
PHCH155	22"/450mm	48

FOLDING KNIFE

- Blade size: 61mm*19mm
- Length: 163mm
- Net weight: 60g
- Packed by double blister

Product name	Size	PCS
PHCS803	1+5pcs blade	96

STAINLESS STEEL FOLDING KNIFE

- Length: 180mm
- Net weight: 150g
- Blade size: 61mm*19mm
- With 6pcs SK5 blade
- Material: Stainless steel, Aluminium alloy
- Packed by double blister

Product name	Size	PCS
PHCS804	6pcs blade	96

10 PCS BLADES SET

Product name	Size	PCS
PHCB801	1 Blade	10pcs/box,400box
PHCB802	1 Blade	10pcs/box,240box

SNAP-OFF BLADE KNIFE

- ABS case
- Slide Blister

Product name	Size	PCS
PHCS801	1 Blade	144

SNAP-OFF BLADE KNIFE WITH 5PCS BLADES

- ABS case+ TPR
- With 5Pcs blades
- Slide Blister

Product name	Size	PCS
PHCS805	5 Blade	144

UTILITY KNIFE

- T blade
- Material:aluminum alloy
- Slide Blister

Product name	Size	PCS
PHCS802	1 Blade	120

MEASURING TAPE

- Manual powerful stop button
- With metric and inch
- Pure ABS material
- Color box

Product name	Size	PCS
PHMS316	3mX16mm	180

MEASURING TAPE

- Manual powerful stop button
- With metric and inch
- Pure ABS material with rubber cover
- Color box

Product name	Size	PCS
PHMS519	5mX19mm	120

MEASURING TAPE

- Manual powerful stop button
- With metric and inch
- Pure ABS material with rubber cover
- Color box

Product name	Size	PCS
PHMS725	7.5mX25mm	72

FIBREGLASS MEASURING TAPE

- ABS case,for impact resistant
- With metric/inch fiberglass tape
- Width:12.5mm 3:1 gear ratio
- Color box

Product name	Size	PCS
PHMF050	50mX12.5mm	10
PHMF100	100mX12.5mm	10

SPRING SCALE

- With 50g graduation
- Display: Dial plate
- Stainless steel bowl
- Bowl diameter:250mm

Product name	Max. weight
PHMSS20	20kg

ELECTRONIC SCALE

- With 2g graduation
- Display:LCD screen
- Table size:330*240mm
- Charging voltage:220-240V 50/60Hz

Product name	Max. weight	PCS
PHMSA01	40kg	5

ELECTRONIC SCALE

- With 2g graduation
- Display:LCD screen
- Charging voltage:220-240V 50/60Hz

Product name	Max. weight	PCS
PHMSA02	40kg	5

ELECTRONIC SCALE

- Display:LCD screen
- Charging voltage:220-240V 50/60Hz

Product name	Max. weight	PCS
PHMSB01	150kg/50g	1
PHMSB02	300kg/100g	1

ELECTRONIC SCALE

- Display:LCD screen
- Double-sided display
- With guardrail
- Charging voltage:220-240V 50/60Hz

Product name	Max. weight	PCS
PHMSB03	150kg/50g	1
PHMSB04	300kg/100g	1

DIGITAL CALIPER

- Accuracy: 0.01mm
- With metric and inch
- Black plastic case

Product name	Size	PCS
PHMD615	0-150mm	50
PHMD620	0-250mm	50
PHMD630	0-300mm	20

VERNIER CALIPER

- High quality carbon steel
- Accuracy: 0.05mm
- With metric and inch
- Black plastic case

Product name	Size	PCS
PHMV415	0-150mm	50
PHMV420	0-250mm	50
PHMV430	0-300mm	20

LASER DTISTANCE METER

- Measuring Accuracy :±1.5mm
- Minimum display:1mm
- Laser level:635nm, P＜1mW class II
- Function :length/area/volume/pythagorean
- Power supply:2*1.5V battery
- working temperature: 0°C ~ +40°C
- Color box

Product name	Size	PCS
PHMD040	40m	20
PHMD060	60m	20
PHMD080	80m	20
PHMD100	100m	20

ALUMINUM SPIRIT LEVEL

- ABS body with aluminum frame
- 3 high quality vials:0.5mm/1m
- Magnetic strip
- Color sleeve

Product name	Size	PCS
PHMSE04	400mm(16in)	40
PHMSE06	600mm(24in)	40
PHMSE08	800mm(32in)	20
PHMSE10	1000mm(40in)	20

5-LINE LASER CROSS LEVEL

- Laser light: 4 Vertical linel; 1 horizontal line; 1 point to the ground
- Horizontal/Vertical precision: ±1.5mm@7m
- Automatic leveling range: ±3.5°
- IP rating: IP-54
- orking range: around 30m indoor; Match up with receiver around 60m outdoor
- Working time: around 5h
- Battery: Lithium battery, 3.7V, 1200mAhx2pcs
- Fine tuning: 360°
- Plastic box

Product name	PCS
PHML901	10

4D GREEN BEAM SELF-LEVELING LASER LEVEL

- Green laser beams
- Two 360° horizontal and two 360° vertical planes
- Working Range: 0~40 m
- Leveling accuracy ±0.3mm/m
- Line width 2mm/5m
- Laser Class II
- Built-in lithium battery
- with connector, cross lock function, laser gain function
- Packed by BMC

Product name	PCS
PHML902	10

DIGITAL MULTIMETER

- 1999counts LCD Display
- DC Voltage 200mV/2v/20V/600V
- AC Voltage20V/200V/600V
- DC Current200UA/2mA/20mA/200mA/10A
- Resistance 200Ω/2kΩ/20kΩ/200kΩ/2MΩ
- With lower battery indication function
- With backlight function
- Transist test
- Color box

Product name	PCS
PHMDM01	80

DIGITAL AC CLAMP METER

- Display :3999 counts
- LCD with double color backlight
- AC Current:200mA/2A/20A/600A
- AC Voltage:20mV/20V/200V/600V
- DC Voltage:20mV/20V/200V/600V
- Resistance: 2Ω/20KΩ/200KΩ/20MΩ
- Capacitance:10nf/20μF/200μF/4mf
- Non-contact voltage detection
- Diode test
- Data Hold
- Auto power off
- With backlight function
- With lower battery indication function
- With 2pcs LR03 AAA batteries
- Bag and color box

Product name	PCS
PHMDM02	60

COLD CHISEL

- Material: 45# Carbon steel
- Drop forged and heat treatment
- Packed by plastic hanger

Product name	Size	PCS
PHFC103	25mm*18mm*300mm	36

CONCRETE CHISEL

- Material: 45# Carbon steel
- Drop forged and heat treatment
- Packed by plastic hanger

Product name	Size	PCS
PHFC104	4mm*18mm*300mm	36

WOOD CHISEL

- CR-V heat treated
- Bi-color plastic handle
- Packed:slide card

Product name	Size	PCS
PHFW112	12X140mm	100
PHFW114	14X140mm	100
PHFW116	16X140mm	100
PHFW119	19X140mm	100
PHFW122	22X140mm	100
PHFW125	25X140mm	100

4PCS WOOD CHISEL SET

CR-V

- CR-V, heat treated
- Length:140mm
- Bi-color plastic handle
- Double blister

Product name	Size	PCS
PHFW204	6-12-19-25mm	20

5PCS STEEL FILE SET

- Flat,half round,round,triangular,square
- T12 carbon steel, heat treated
- Bi-color plastic handle
- Packed:slide card

Product name	Size	PCS
PHF5S01	8"/200mm	20

TILE CUTTER

- Steel base
- Cutting thickness:4-10mm/4-12mm

Product name	Size	PCS
PHTC206	600mm	4
PHTC208	800mm	2

TILE CUTTER

- Steel base,one rod
- Cutting thickness:7-15mm

Product name	Size	PCS
PHTC008	800mm	2
PHTC010	1000mm	2
PHTC012	1200mm	2

TILE CUTTER

- Aluminum base
- Cutting thickness:6-15mm

Product name	Size	PCS
PHTC060	600mm	2
PHTC080	800mm	2
PHTC100	1000mm	2

PAINT BRUSH

- Wooden handle
- Packed by plastic bag

Product name	Size	PCS
PHDWF01	1"/25mm	600
PHDWF02	2"/50mm	480
PHDWF03	3"/75mm	240
PHDWF04	4"/100mm	120

CYLINDER BRUSH

- Material: Micro fibre
- Fibre height: 12mm
- Suitable for outer wall
- 5.7mm central shank
- Packed by plastic bag

Product name	Size	PCS
PHDCA02	9"/230mm	50

CAULKING GUN

- Pressed steel body, aluminum strigger
- Hang tag

Product name	Size	PCS
PHDC109	9"/230mm	40

PUTTY TROWEL

- Stainless steel,heat treated
- Mirror polished
- Bi-color PP+TPR handle
- Color sticker

Product name	Size	PCS
PHDP302	2"/50mm	240
PHDP303	3"/75mm	240
PHDP304	4"/100mm	240

BRICKLAYING TROWEL

- Fine polish
- Bi-color PP+TPR handle
- Color sticker

Product name	Size	PCS
PHDB106	6"/150mm	120
PHDB107	7"/180mm	120
PHDB108	8"/200mm	120

PLASTERING TROWEL

- Bi-color PP+TPR handle
- Polished finish
- Carbon steel
- Color sticker

Product name	Size	PCS
PHDP202	280X130mm	60

DRYWALL TAPING KNIVES

- Stainless steel
- Mirror polisher
- Color sticker

NEW

Product name	Size	PCS
PHDP006	6"	120
PHDP008	8"	120
PHDP010	10"	120
PHDP012	12"	120

DRYWALL TAPING KNIVES

- Stainless steel
- Mirror polisher
- Bi-color PP+TPR handle
- Color sticker

NEW

Product name	Size	PCS
PHDP016	160mm	120
PHDP020	200mm	120
PHDP024	240mm	120

DRYWALL TAPING KNIVES

- Stainless steel
- Mirror polisher
- Bi-color PP+TPR handle
- Color sticker

Product name	Size	PCS
PHTK100	4"/100mm	120
PHTK200	8"/200mm	120
PHTK250	10"/250mm	120
PHTK300	12"/300mm	60
PHTK350	14"/350mm	60
PHTK400	16"/400mm	60
PHTK450	18"/450mm	60

TOOLS BAG

- Max load: 12kg
- Rigid frame for easy opening and access external
- pockets for additional storage capacity
- With 6 pockets outside
- Packed by paper card

Product name	Size	PCS
PHTB013	13″ 33*21*18cm	80

TOOLS BAG

- Max load: 15kg
- Rigid fame for easy opening and access Internal & external pockets for additional storage capacity
- With 6 pockets outside and 8 pockets inside
- Packed by paper card

Product name	Size	PCS
PHTB016	16″ 41*29*21cm	60

TOOLS BOX

- Iron sheet

Product name	Size	PCS
PHOT103	530*200*200	4

TOOL BOX TROLLEY WITH WHEELS

- Board size: 700*350*59
- Drawer: 626*338*80

Product name	Size	PCS
PHTT101	700*350*700MM	1

TOOL BOX TROLLEY WITH WHEELS

Product name	Size	PCS
PHTT102	706*492*830MM	1

TOOL BOX TROLLEY WITH WHEELS

Product name	Size	PCS
PHTT103	706*492*830MM	1

HAND TROLLEY

- Material:iron tube
- Product size:46*55*131cm
- Wheel:10"

Product name	CAPACITY	PCS
PHCHT01	200KG	10

TROLLY CAR

- A non-slip rubber pad is attached to the platform steel plate, and an anti-collision rubber ring is installed around it

Product name	Rated load	Body weight	Platform size	PCS
PHST015	150KG	9KG	48x72x83cm	1
PHST030	300KG	14KG	60x90x88cm	1

WHEEL BARROW

- Sand capacity:130KG water capacity :65L
- Material:galvanized sheet
- Thickness :0.7mm
- Wheel:14"
- Size:1400*550*500*840*685*

Product name	Size	PCS
PHCWB01	130KG	20

HOUSEHOLD STEEL LADDER

- Strong iron

Product name	Size	PCS
PHLH102	2 STEP	4
PHLH103	3 STEP	4
PHLH104	4 STEP	4
PHLH105	5 STEP	4

HOUSEHOLD ALUMINUM LADDER

- Material:aluminum

Product name	Size	PCS
PHLH303	3 STEP	2
PHLH304	4 STEP	2
PHLH305	5 STEP	2
PHLH306	6 STEP	2
PHLH307	7 STEP	2
PHLH308	8 STEP	2

2 IN 1 TELESCOPIC LADDER

- Material:aluminum

Product name	Size	PCS
PHLT105	steps:5+5	1
PHLT106	steps:6+6	1
PHLT108	steps:8+8	1

STRAIGHT TELESCOPIC LADDER

- Material:aluminum

Product name	Size	PCS
PHLB101	2.0M steps: 7	1
PHLB102	3.2M steps: 11	1
PHLB103	4.1M steps: 14	1
PHLB104	5.1M steps: 13	1
PHLB105	5.9M steps: 15	1

3 SECTION EXTENSION LADDER

- Material:aluminum

Product name	Size	PCS
PHLE107	3X7 STEP	1
PHLE108	3X8 STEP	1
PHLE109	3X9 STEP	1
PHLE110	3X10 STEP	1
PHLE111	3X11 STEP	1
PHLE112	3X12 STEP	1

MULTI-PURPOSE ALUMINIUM LADDER

- Material:aluminum

Product name	Size	PCS
PHLM102	4X2 STEP	1
PHLM103	4X3 STEP	1
PHLM104	4X4 STEP	1
PHLM105	4X5 STEP	1
PHLM106	4X6 STEP	1
PHLM107	4X7 STEP	1

HYDRAULIC BOTTLE JACK

- Heat treated extension screw allows low pickup height adjustment and maximum lift height
- Serrated,heat treated saddle provides generous lifting area and secure grip
- A wide,rugged base provides stability and strength
- All models critical points are reinforced for added durability and dependability

Product name	Capacity	Min.H	Lifting H	Adjust H	Max.H	PCS
PHOB102	2T	148mm	80mm	148mm	50mm	10
PHOB104	4T	165mm	95mm	148mm	50mm	8
PHOB106	6T	177mm	105mm	148mm	60mm	5
PHOB110	10T	195mm	115mm	148mm	60mm	4
PHOB115	15T	215mm	130mm	148mm	60mm	2
PHOB120	20T	230mm	140mm	148mm	60mm	2
PHOB132	32T	243mm	148mm	148mm		2
PHOB150	50T	255mm	155mm	148mm		1

HYDRAULIC TROLLEY JACK

Product name	Size	PCS
PHOF102	2T 132-320mm	1

HYDRAULIC TROLLEY JACK

Product name	Size	PCS
PHOF103	3T 140-460mm	1

T-HANDLE SOCKET WRENCH

- SOCKET MATERIAL:CR-V
- LENGTH:185*300MM
- SURFACE:CHROME-PLATED
- PACKED BY PAPER CARD

Product name	Size	PCS
PHWTD08	8mm	100
PHWTD10	10mm	100
PHWTD12	12mm	100
PHWTD13	13mm	100
PHWTD14	14mm	100
PHWTD17	17mm	80
PHWTD19	19mm	80

CHAIN BLOCK

Product name	Size	PCS
PHOC101	1Tx3m	1
PHOC102	2Tx5M	1
PHOC103	3Tx5M	1
PHOC105	5Tx3M	1

LEVEL BLOCK

Product name	Size	PCS
PHOL101	1.5T*3M DIA:8MM	1
PHOL102	3.0T*3M DIA:10MM	1

GREASE GUN

- Loading way: 14Oz Cartridge / 400CC Bulk
- Working Pressure: 4500psi
- Burst Pressure: 10000psi
- Material: 1.0mm Steel tube + Aluminum-Cast
- Standard Accessory:
  1pcs 12" High Pressure Flexible Nylon Hose
  1pcs Metallic Bend Spout

Product name	Size	PCS
PHDG204	400CC / 14oz	10

PALLET TRUCK

Capacity Q:2500kg
Fork size:550*1150mm
Min. fork height:85mm
Max. fork height:195mm
Steering wheel material: polyurethane

Capacity Q:3000kg
Fork size:685*1200mm
Min. fork height:85mm
Max. fork height:195mm
Steering wheel material: polyurethane

Product name	Size	PCS
PHOP102	2.5T	6
PHOP103	3T	6

MANUAL HYDRAULIC STACKER

- Lifting height is 1.6m
- Fork length 85cm, nylon wheel

Product name	Size	PCS
PHOHS02	2T	1
PHOHS03	3T	1

SAFETY HELMET

- PE cap+mesh belt
- 350g

Product name	Size	PCS
PSHH701	YELLOW	40
	RED	40
	WHITE	40
	BLUE	40

REFLECTION VEST

- 5cm width highlight reflective strip +
- Polyester tricot waistcoat
- Colour:fluorescent orange
- Conforms to EN471 Class 2

Product name	Size	PCS
PSBV203	XL	100

REFLECTION VEST

- 5cm width highlight reflective strip +
- Polyester tricot waistcoat
- Colour:fluorescent yellow
- Conforms to EN471 Class 2

Product name	Size	PCS
PSBV202	XL	100

RAIN BOOTS (STEEL HEAD)

- PVC, DIN steel toe
- 1 pair/PE bag

Product name	Size	PCS
PSFR440	40	10
PSFR441	41	10
PSFR442	42	10
PSFR443	43	10
PSFR444	44	10
PSFR445	45	10

RAIN BOOTS

- PVC,
- 1 pair/PE bag

Product name	Size	PCS
PSFR340	40	10
PSFR341	41	10
PSFR342	42	10
PSFR343	43	10
PSFR344	44	10
PSFR345	45	10

SAFETY BOOTS

- Second layer buffalo leather
- Rubber sole
- Anti-static & Anti-Vibration & Oil resistant & Slip resistant
- Steel toe cap Steel midsole
- S1P+SRC

Product name	Size	PCS
PSFS239	39	10
PSFS240	40	10
PSFS241	41	10
PSFS242	42	10
PSFS243	43	10
PSFS244	44	10
PSFS245	45	10

WELDING GOGGLE

- PVC

Product name	Size	PCS
PSHGA01		100

COW SPLIT LEATHER GLOVES

- Cow split leather
- Rubberized safety cuff
- Striped fabric for back

Product name	Size	PCS
PSGC110	10.5"AB	120

WELDING LEATHER GLOVES

- Yellow cow split leather
- Whole piece back ,yellow cow split leather reinforced on palm/thumb/index finger fully liner

Product name	Size	PCS
PSGW114	14"(350mm)AB	60

NITRILE GLOVES

- Use for oil environment worker etc Nitrile coated palm, smooth and rough-texture palm finish.
- Packed by poly bag

Product name	Size	PCS
PSNG010	XL	240

MECHANIC GLOVES

- Microfibre material palm with PVC leather reinforced on palm enhance extreme abrasion resistance.
- Rubber on back prevent hand from hazards in dark.
- Pack by paper hanger

Product name	Size	PCS
PSMG101	XL	100

JIG SAW BLADE

Length 100mm
T-shaped shank width: 6.2*8.0mm
Saw blade thickness: 1.2mm
Saw blade tooth width: 6.3mm
Sawtooth No. 18 teeth

Product name	PCS
T244D	400

SDS PLUS CHISEL

• Packed by plastic hanger

Product name	Size	PCS
PASPC01	14*250mm	50
PASFC01	14*250*20mm	50
PASFC02	14*250*40mm	50

HEX CHISEL

• Packed by plastic hanger

Product name	Size	PCS
PAHPC01	17*280mm	50
PAHFC01	17*280*22mm	50

HEX CHISEL

• Packed by plastic hanger

Product name	Size	PCS
PAPC6501	30*410mm	15
PAFC6501	30*410*25mm	15

HSS DRILL BIT

Product name	Size
PATD106	Φ 3.5mm
PATD107	Φ 4.0mm
PATD108	Φ 4.5mm
PATD109	Φ 5.0mm
PATD110	Φ 5.5mm
PATD111	Φ 6.0mm
PATD112	Φ 6.5mm
PATD113	Φ 7.0mm
PATD114	Φ 7.5mm
PATD115	Φ 8.0mm
PATD116	Φ 8.5mm
PATD117	Φ 9.0mm
PATD118	Φ 9.5mm
PATD119	Φ 10.0mm
PATD120	Φ 10.5mm
PATD121	Φ 11.0mm
PATD122	Φ 11.5mm

FLAT WOOD DRILL BITS

Product name	Size
PAWD101	6*152mm
PAWD102	8*152mm
PAWD103	10*152mm
PAWD104	12*152mm
PAWD105	14*152mm
PAWD106	16*152mm
PAWD107	18*152mm
PAWD108	20*152mm
PAWD109	22*152mm
PAWD110	24*152mm
PAWD111	25*152mm
PAWD112	28*152mm
PAWD113	30*152mm
PAWD114	32*152mm
PAWD115	35*152mm
PAWD116	38*152mm
PAWD117	40*152mm

MASONRY DRILL BIT

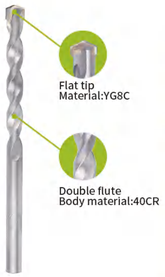

Use For:

Product name	Size
PAMD101	3*60mm
PAMD102	4*75mm
PAMD103	5*85mm
PAMD104	6*100mm
PAMD105	6*150mm
PAMD106	8*120mm
PAMD107	8*150mm
PAMD108	8*200mm
PAMD109	10*120mm
PAMD110	10*150mm
PAMD111	12*150mm
PAMD112	12*200mm
PAMD113	14*150mm
PAMD114	14*200mm
PAMD115	16*150mm
PAMD116	16*200mm

SDS PLUS HAMMER DRILL BIT

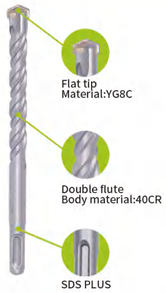

Use For:

Product name	Size	Pcs
PAHD1004	6*110mm	500
PAHD1005	7*110mm	500
PAHD1006	8*110mm	400
PAHD1007	10*110mm	400
PAHD1012	6*160mm	400
PAHD1014	8*160mm	300
PAHD1015	10*160mm	250
PAHD1016	12*160mm	250
PAHD1017	14*160mm	200
PAHD1021	6*210mm	250
PAHD1023	8*210mm	250
PAHD1024	10*210mm	200
PAHD1025	12*210mm	200
PAHD1026	14*210mm	150
PAHD1058	10*350mm	100
PAHD1059	12*350mm	100
PAHD1060	14*350mm	100
PAHD1061	16*350mm	50
PAHD1062	18*350mm	50
PAHD1063	20*350mm	50
PAHD1113	12*600mm	100
PAHD1114	14*600mm	50
PAHD1115	16*600mm	50
PAHD1116	18*600mm	25
PAHD1117	20*600mm	25

CUTTING DISC FOR INOX/METAL

Product name	Size	PCS
PAT1051216A	105x1.2x16mm	400
PAT1151222A	115x1.2x22.2mm	400
PAT1152022A	115x2x22.2mm	600
PAT1251222A	125x1.2x22.2mm	400
PAT1801622A	180x1.6x22.2mm	200
PAT2302022A	230x2x22.23mm	100
PAT3053525A	305x3.5x25.4mm	25
PAT3553225A	355x3.2x25.4mm	25
PAT4053225A	405x3.2x25.4mm	25

WIRE CUP BRUSH

Product name	Size	PCS
PATWB103	3"M10x1.5	100
PATWB143	3"M14x2	100
PATWB144	4"M14x2	60

WIRE CUP BRUSH

Product name	Size	PCS
PACWB103	3"M10x1.5	100
PACWB143	3"M14x2	100
PACWB144	4"M14x2	60

CUTTING DISC FOR METAL

Product name	Size	PCS
PAT1003016A	100x3x16mm	400
PAT1153022A	115x3x22.2mm	400
PAT1253022A	125x3x22.2mm	200
PAT1803022A	180x3x22.2mm	100
PAT2303022A	230x3x22.2mm	100

TURBO DIAMOND DISC

Product name	Size	PCS
PDTW10502	105x2.2x20mm	100
PDTW11002	110x2.2x20mm	100
PDTW11502	115x2.2x22.21mm	100
PDTW12502	125x2.4x22.2mm	100
PDTW18002	180x1.8x22.2mm	50
PDTW23002	230x2.8x22.2mm	25

FLAP WHEEL FOR METAL

Product name	Size	PCS
PAT1152204C	115x22.22mm 40#	200
PAT1152206C	115x22.22mm 60#	200
PAT1152208C	115x22.22mm 80#	200
PAT1152210C	115x22.22mm 100#	200
PAT1152212C	115x22.22mm 120#	200
PAT1252204C	125x22.22mm 40#	200
PAT1252206C	125x22.22mm 60#	200
PAT1252208C	125x22.22mm 80#	200
PAT1802204C	180x22.22mm 40#	120
PAT1802206C	180x22.22mm 60#	120
PAT1802208C	180x22.22mm 80#	120

GRINDING DISC FOR METAL

Product name	Size	PCS
PAT1006016B	100x6x16mm	200
PAT1156022B	115x6x22.2mm	200
PAT1256022B	125x6x22.2mm	100
PAT1806022B	180x6x22.2mm	50
PAT2306022B	230x6x22.2mm	50

WET DIAMOND DISC

Product name	Size	PCS
PDTC10502	105x1.8x20mm	100
PDTC11002	110x1.8x20mm	100
PDTC11502	115x1.8x22.21mm	100
PDTC12502	125x2.0x22.2mm	100
PDTC18002	180x1.8x22.2mm	50
PDTC23002	230x2.5x22.2mm	25

DRY DIAMOND DISC

Product name	Size	PCS
PDTS10502	105x1.8x20mm	100
PDTS11002	110x1.8x20mm	100
PDTS11502	115x1.8x22.21mm	100
PDTS12502	125x2.0x22.2mm	100
PDTS18002	180x1.8x22.2mm	50
PDTS23002	230x2.5x22.2mm	25

TCT CIRCULAR SAW BLADE FOR WOOD

Product name	Diameter	Teeth No	Abor	Max.rpm	PCS
PTCTW11004	110mm	40T	20mm	15300	100
PTCTW11504	115mm	40T	22.2mm	13300	100
PTCTW18502	185mm	24T	22.21mm	8200	50
PTCTW18504	185mm	40T	22.2mm	8200	50
PTCTW23506	235mm	60T	30mm	6500	25
PTCTW25406	254mm	60T	30mm	6300	25
PTCTW25410	254mm	100T	30mm	6000	25
PTCTW30512	305mm	120T	30mm	5000	10

TCT MITERSAW BLADE FOR ALUMINUM

Product name	Diameter	Teeth No	Abor	Max.rpm	PCS
PTCTA25406	254mm	60T	30/25.4	6000	25
PTCTA25408	254mm	80T	30/25.4	6000	25
PTCTA25410	254mm	100T	30/25.4	6000	25
PTCTA30508	305mm	80T	30/25.4	5000	10
PTCTA30510	305mm	100T	30/25.4	5000	10
PTCTA30512	305mm	120T	30/25.4	5000	10

PRESCOTT®

PREMIUM QUALITY 15+ YEARS

DISPLAY RACK

DISPLAY RACK FOR 21V ONE POWER COMB A

PT4002106T	
PT4002106	
PT4002132	
PT4002109	
PT4012501	
PT4002603	
PT4015202	
PT4030501	
PT4002104	
PT4025001	
PT4018501	
PT4002111	
PT4002105	
PATB20	
PATB40	
PATC17	

PREMIUM QUALITY 15+ YEARS

DISPLAY RACK FOR POWER TOOL COMB B

PT0100653	
PT0101009	
PT0101010	
PT0201308	
PT0201309	
PT0402612	
PT0402613	
PT0402614	
PT0402615	
PT1001406	
PT0506502	

PREMIUM QUALITY 15+ YEARS

DISPLAY RACK FOR POWER TOOL COMB C

PT0311517	
PT0311518	
PT0312502	
PT0311521	
PT0311522	
PT0311523	
PT0318005	
PT0312501	
PT0323003	
PT1418008	
PT0935511	
PHAS125	

PREMIUM QUALITY 15+ YEARS

ADVERTISING TENT PROMOTION ITEMS

Product name	SIZE
ADVERTISING TENT	3*3*2.5m

UMBRELLA PROMOTION ITEMS

FLAG PROMOTION ITEMS

ROTARY HAMMER STAND PROMOTION ITEMS

DISPLAY STAND PROMOTION ITEMS

Product name	SIZE
DISPLAY STAND	1*2.2m

JACKET PROMOTION ITEMS

SWEATSHIRT PROMOTION ITEMS

T SHIRT PROMOTION ITEMS

CAPS PROMOTION ITEMS

BACKPACK PROMOTION ITEMS

SHOPPING BAG PROMOTION ITEMS

SPORTS BOTTLE PROMOTION ITEMS

PAPER CUP PROMOTION ITEMS

CUP PROMOTION ITEMS

NOTE BOOK PROMOTION ITEMS

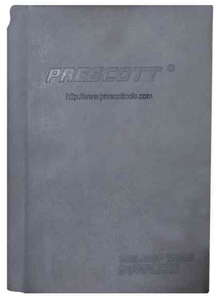

PEN PROMOTION ITEMS

TISSUE BOX PROMOTION ITEMS

OUR TEAM

PRESCOTT®

ONE-STOP TOOLS SUPPLIER
PRESCOTT®

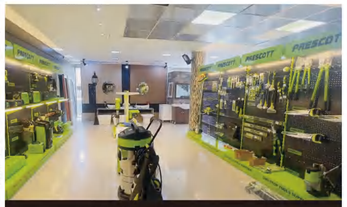
PRESCOTT ALL OVER THE WORLD

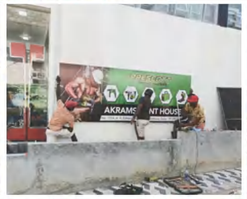

PRESCOTT ALL OVER THE WORLD

PRESCOTT ALL OVER THE WORLD

PRESCOTT ALL OVER THE WORLD

PRESCOTT ALL OVER THE WORLD

PRESCOTT ALL OVER THE WORLD

PRESCOTT ALL OVER THE WORLD
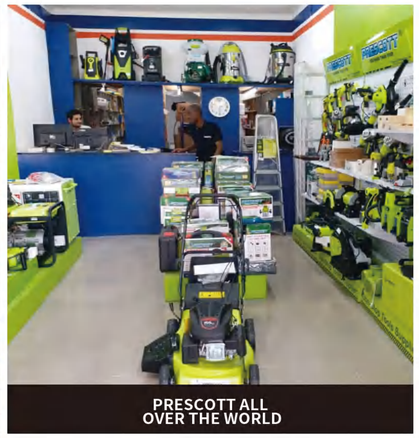
PRESCOTT ALL OVER THE WORLD